



38'

FIELDGATEHOMES.COM



FIELDGATEHOMES.COM

38'

UPPER EAST SIDE
UNIONVILLE

SPRUCEGROVE

ELEV A • 1635 SQ. FT.

ELEV B • 1638 SQ. FT.



FIELDGATEHOMES.COM

ELEV A • 1635 SQ. FT. | ELEV B • 1638 SQ. FT.
 (NOT INCLUDING 422 SQ.FT. FINISHED BASEMENT)

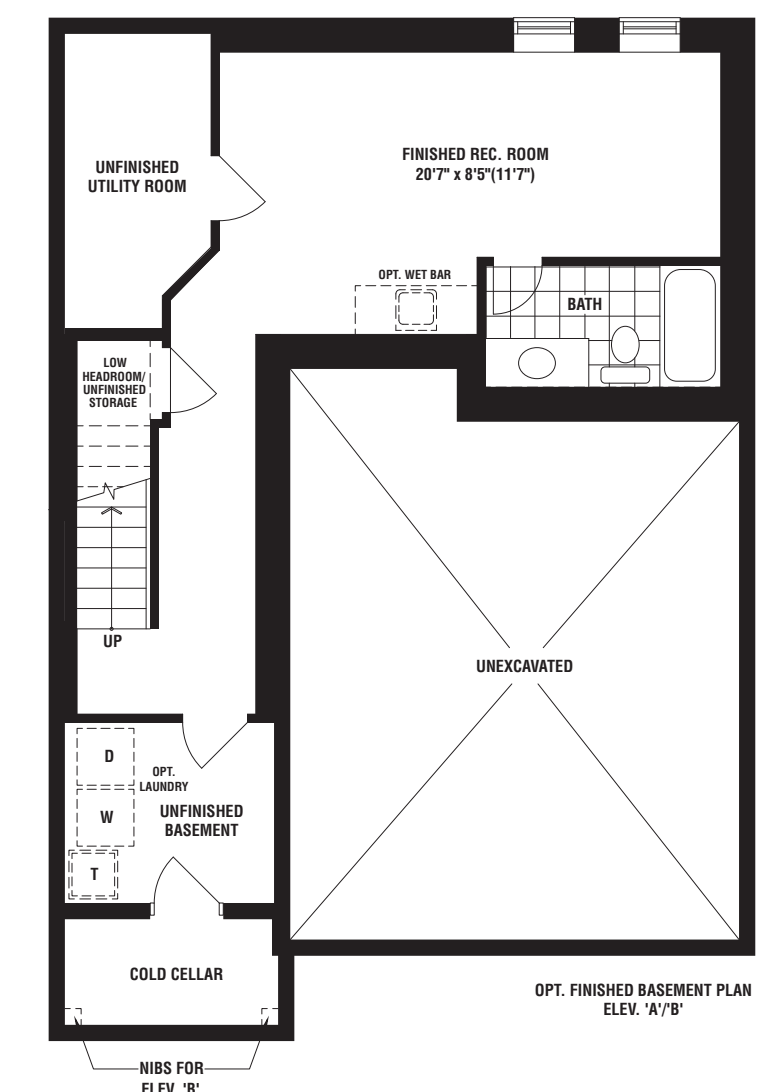
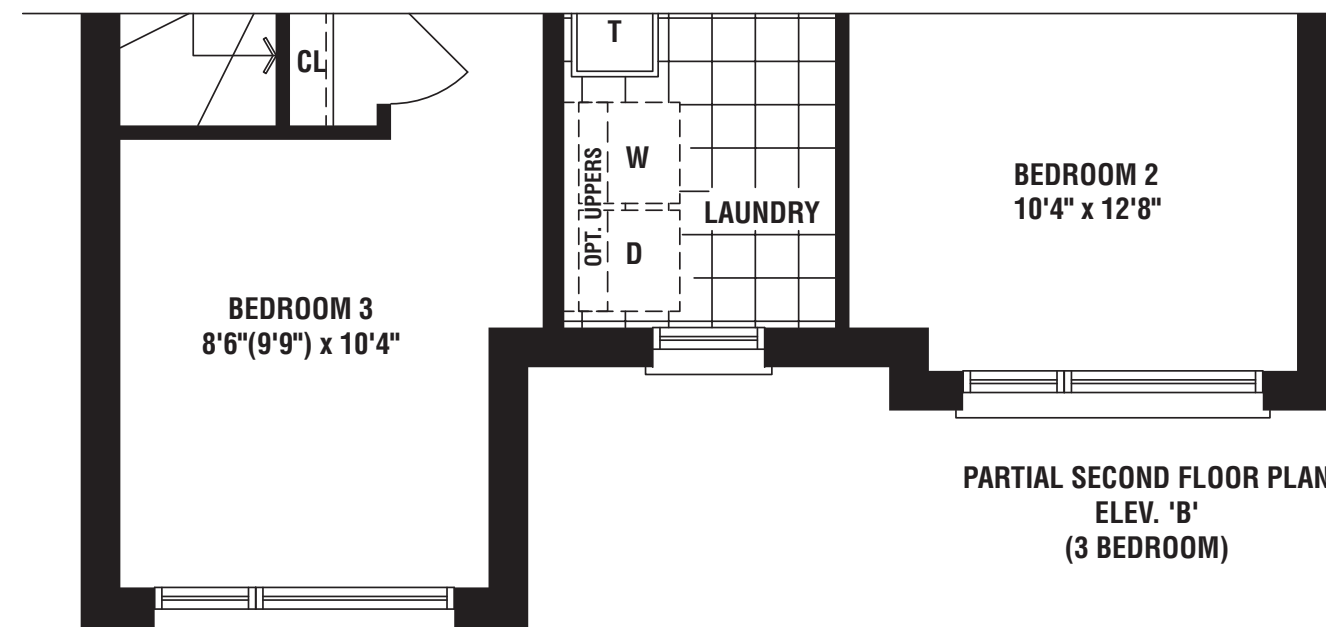
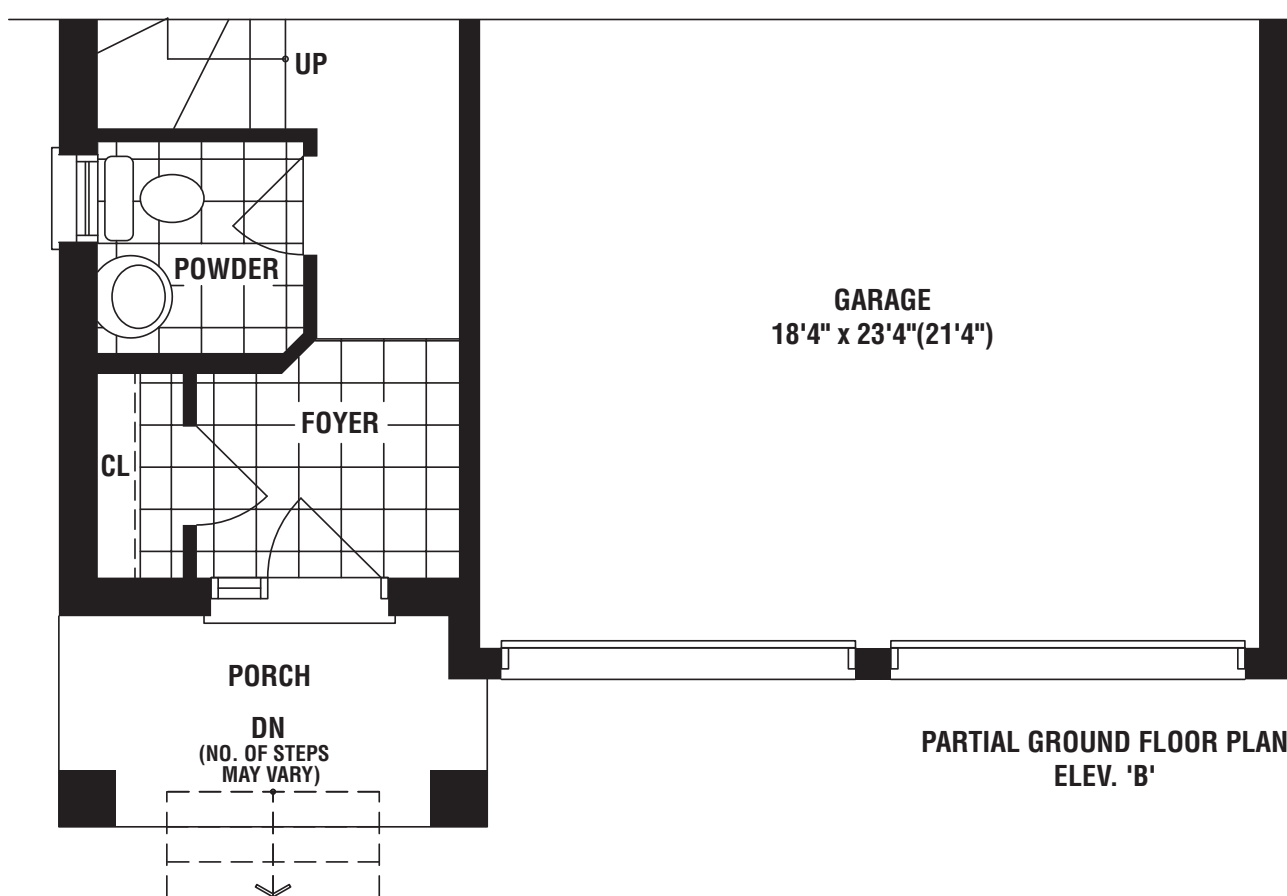
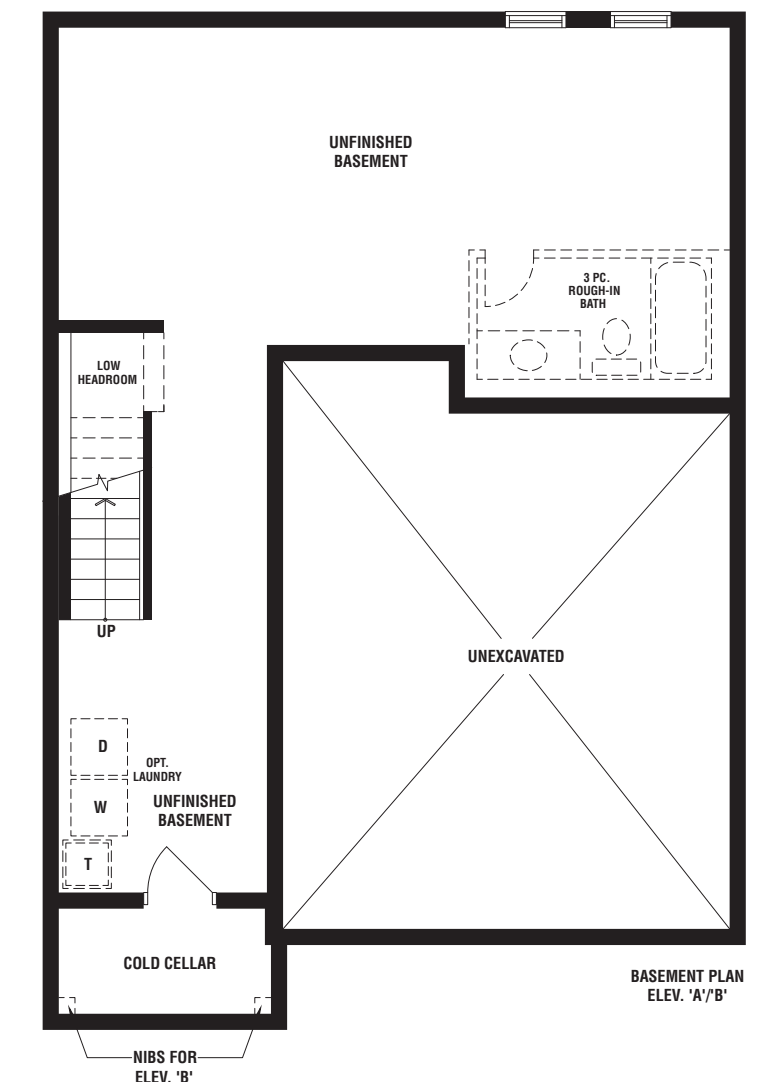
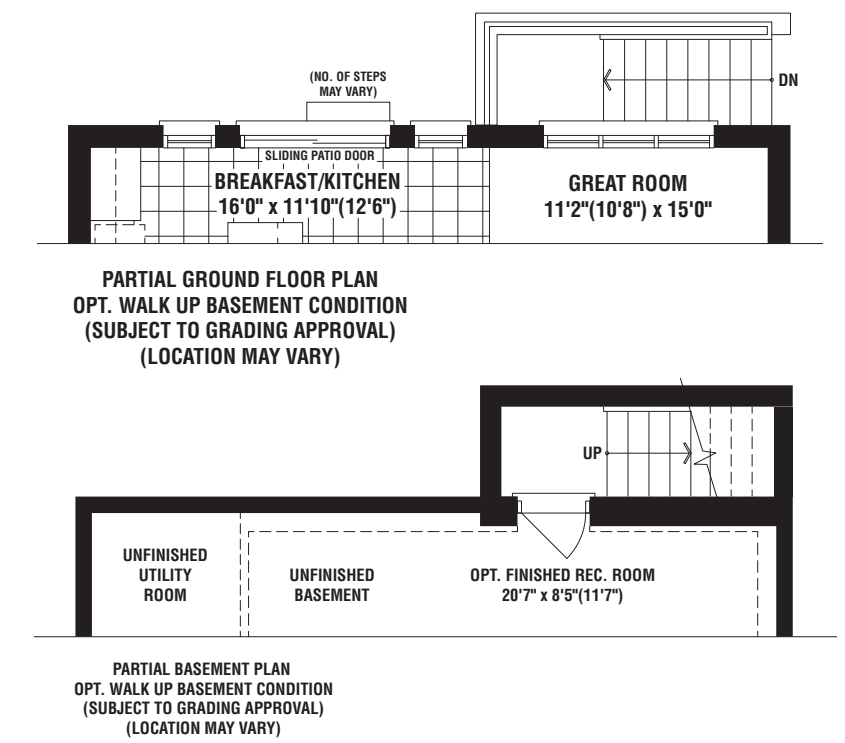
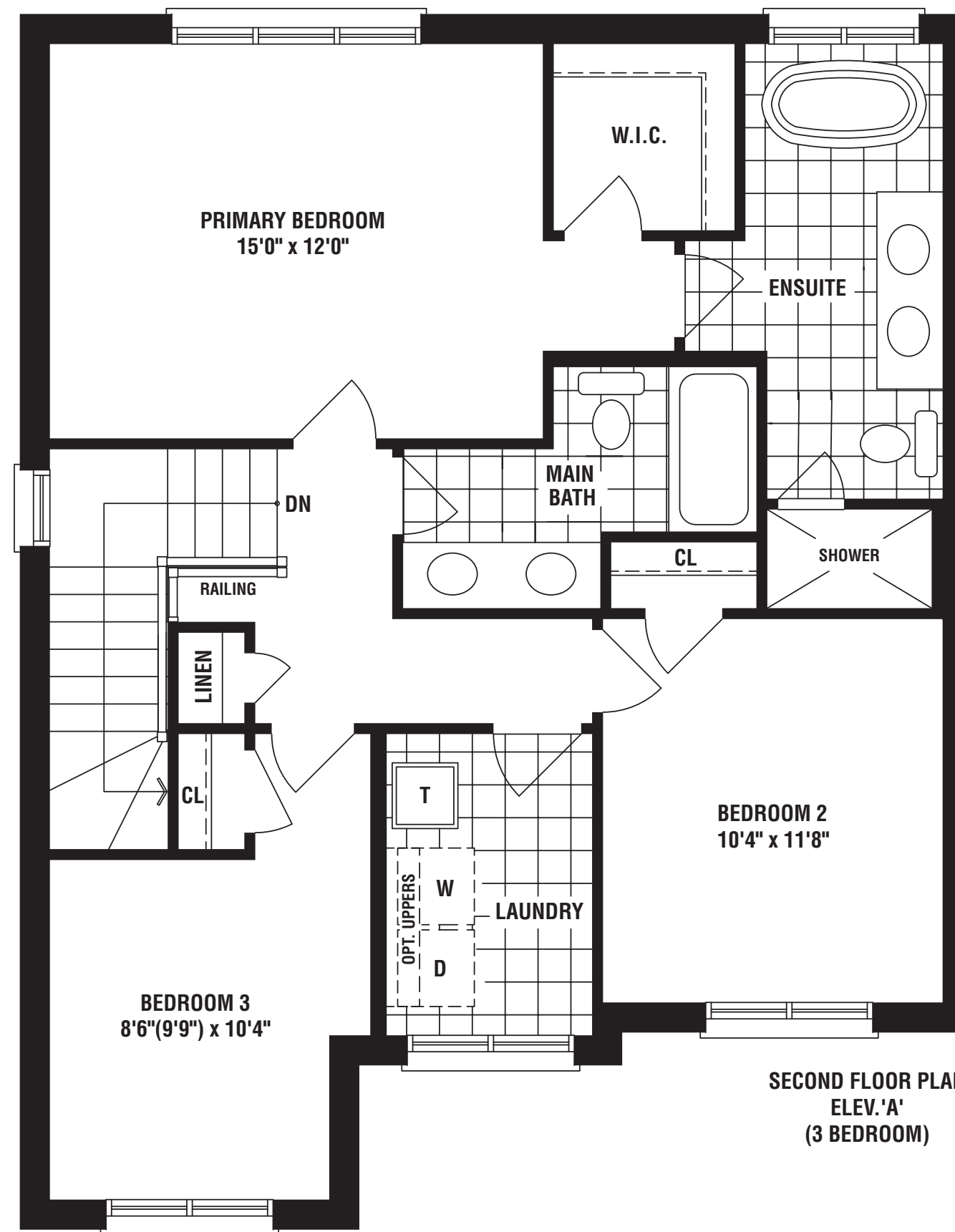
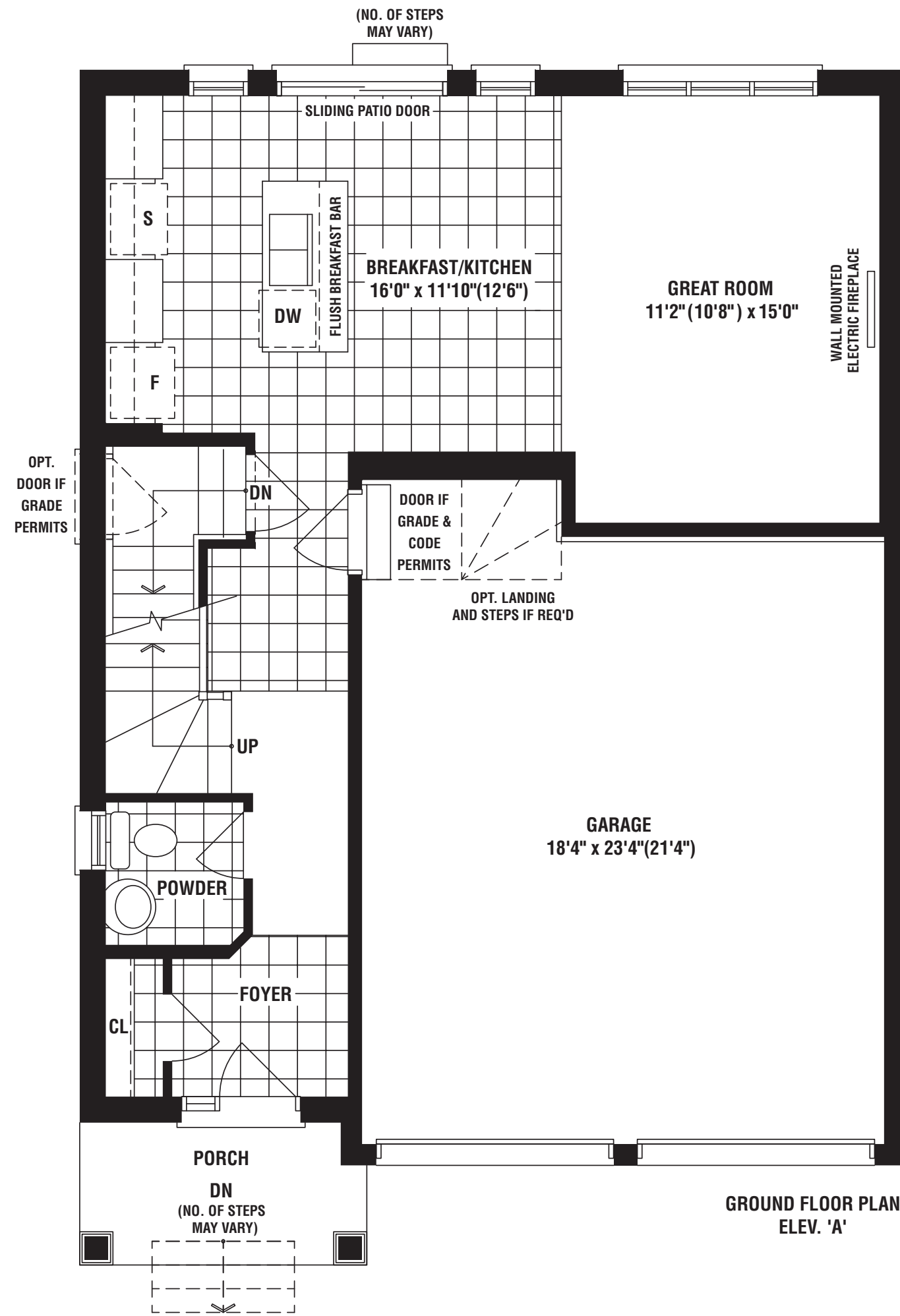

The floorplans and elevations shown, dimensions, specifications and architectural detailing are pre-construction plans and may be revised or improved as necessitated by architectural controls and the construction process. All dimensions are approximate. Actual usable floor space may vary from the stated area. House may be reversed and Purchaser agrees to accept same. Specifications subject to change without notice. Number of steps and location may vary at any exterior entrance including walk-up and walk-out basements. Illustrations are Artist's concept. Exterior railings on plans only as required by grade. Parking pad availability is subject to Municipal, Regional, Architectural approval and site conditions. E. & O. E. 06/26 A38-11



38'

FIELDGATEHOMES.COM



38'



FIELDGATEHOMES.COM



FIELDGATEHOMES.COM

ELEV A • 1869 SQ. FT. | ELEV B • 1869 SQ. FT.
 (NOT INCLUDING 582 SQ.FT. FINISHED BASEMENT)

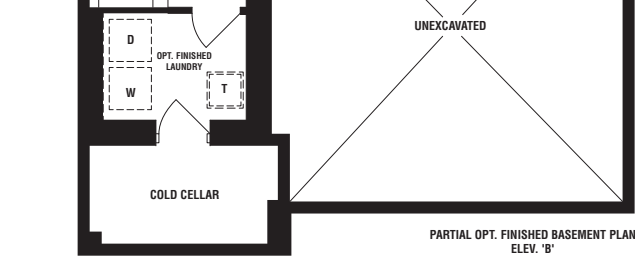
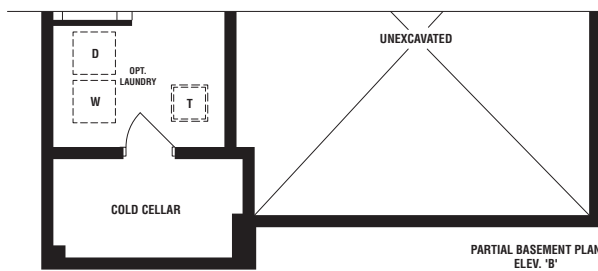
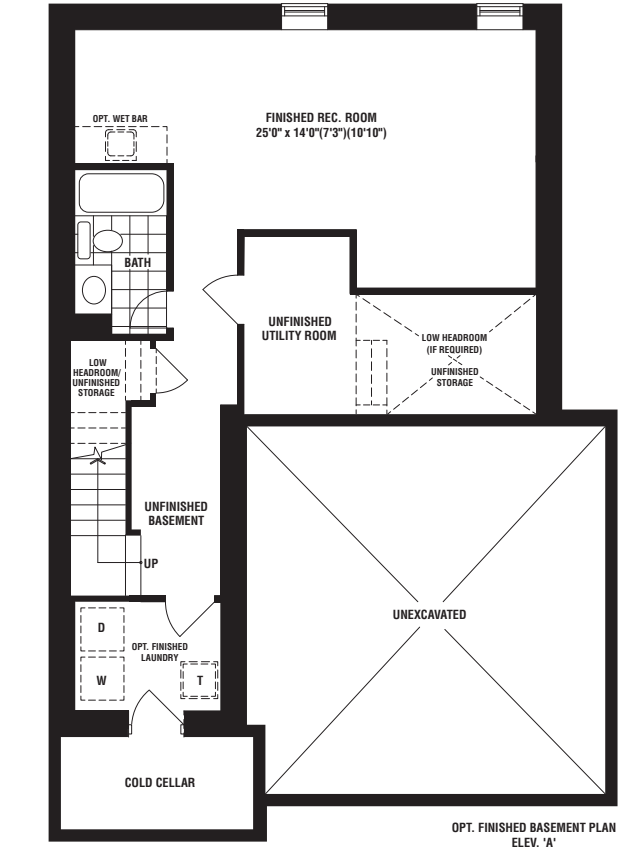
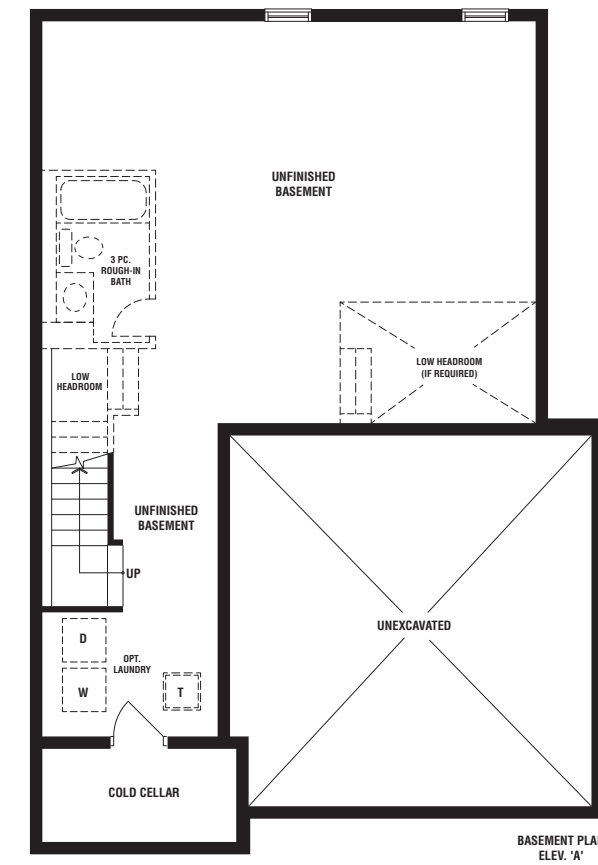
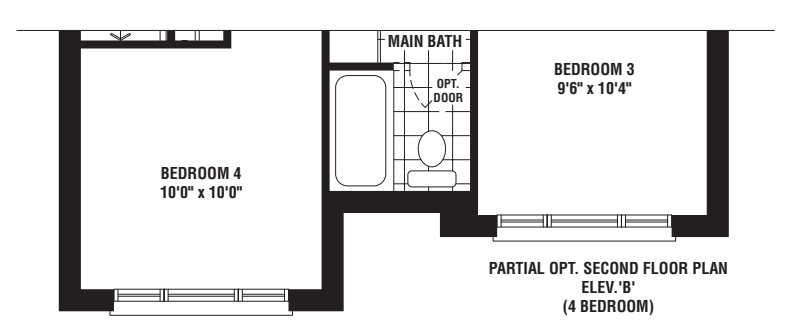
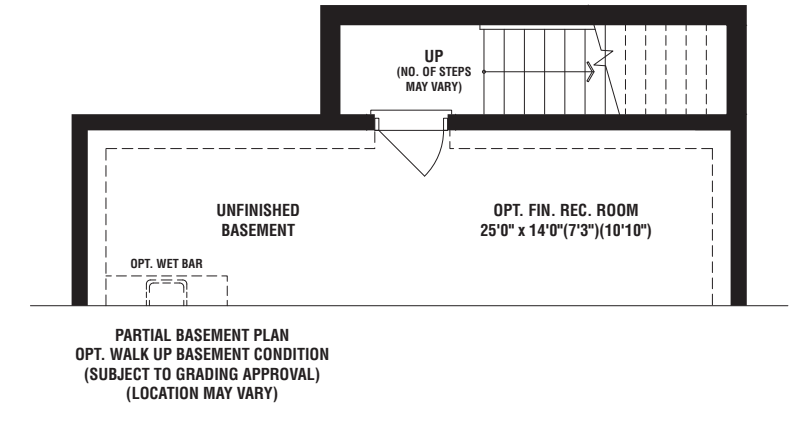
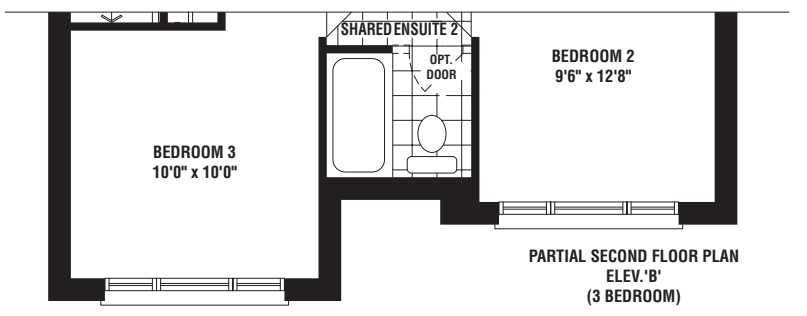
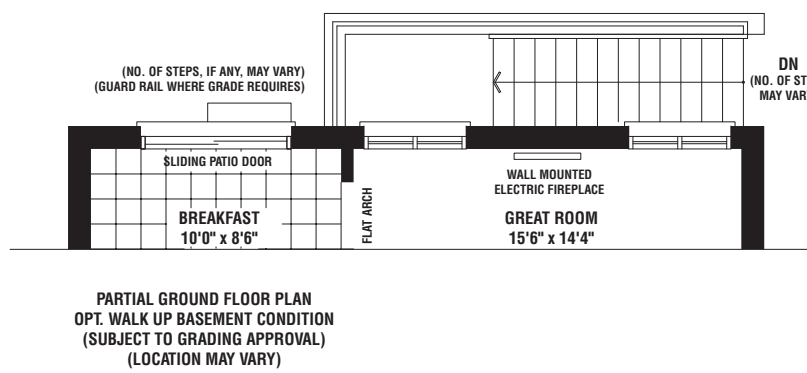
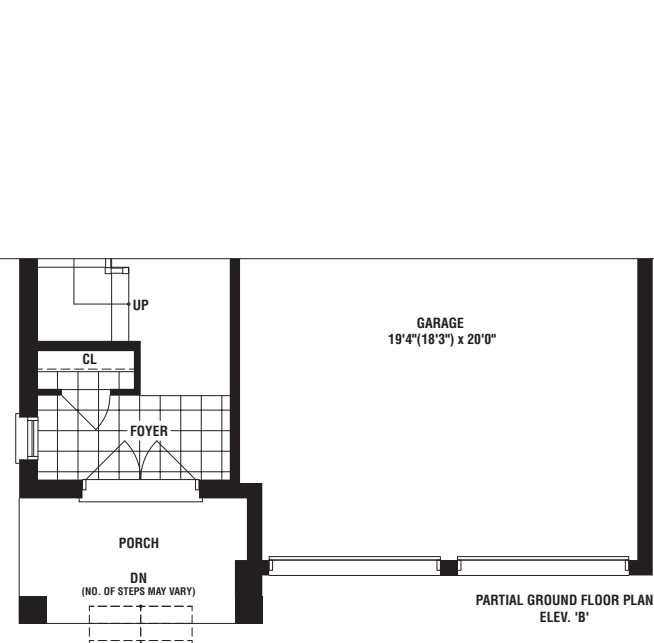
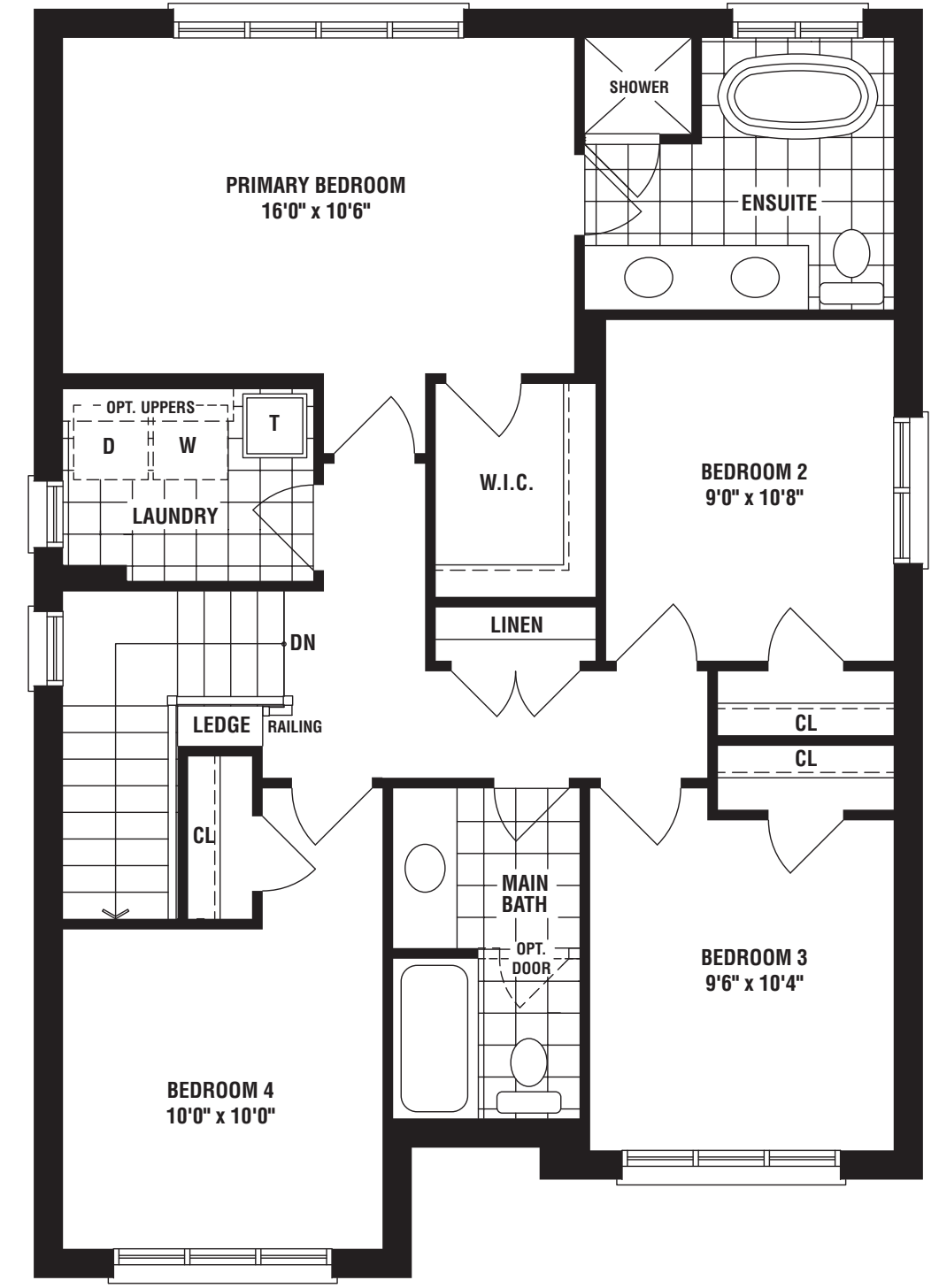
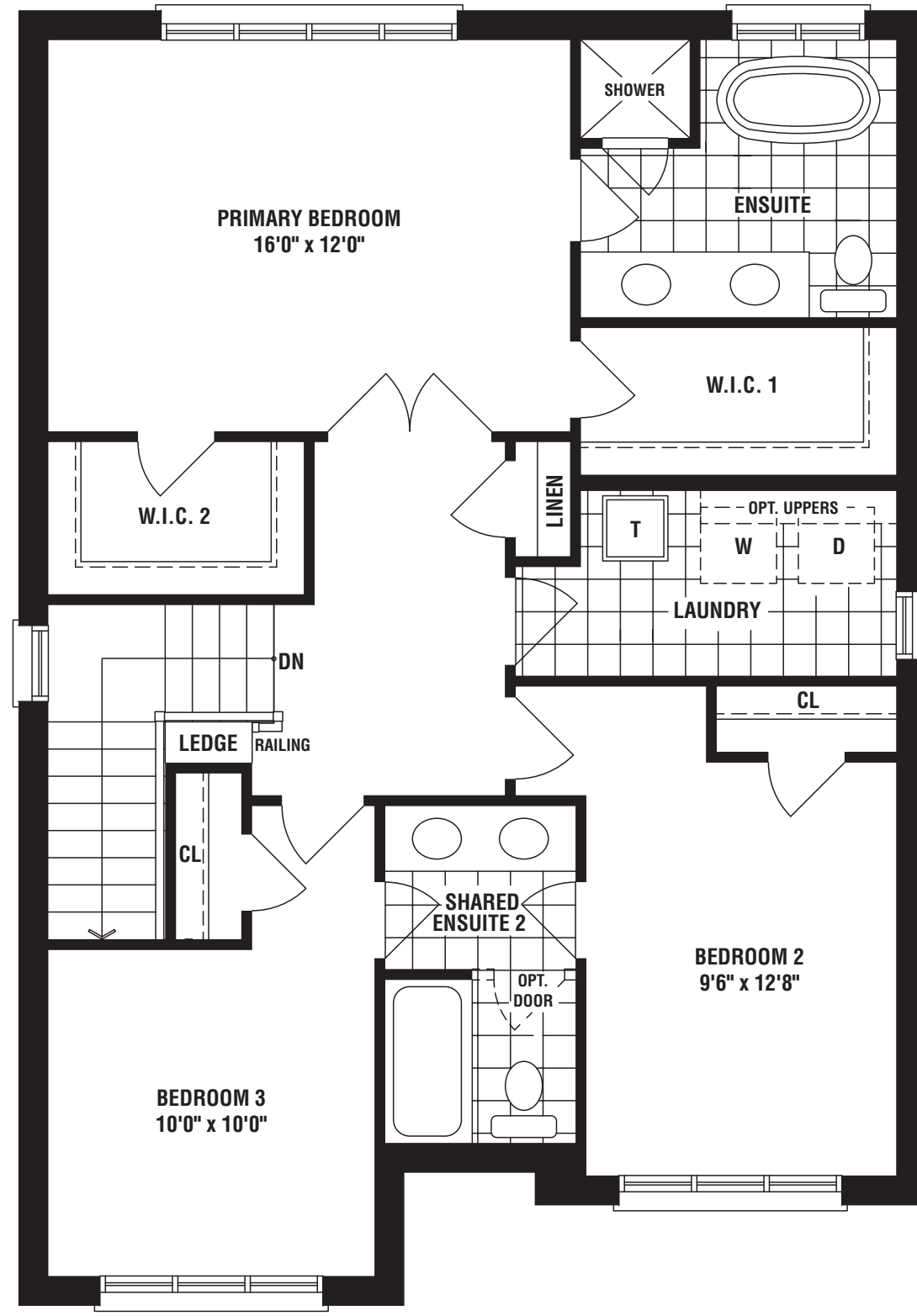
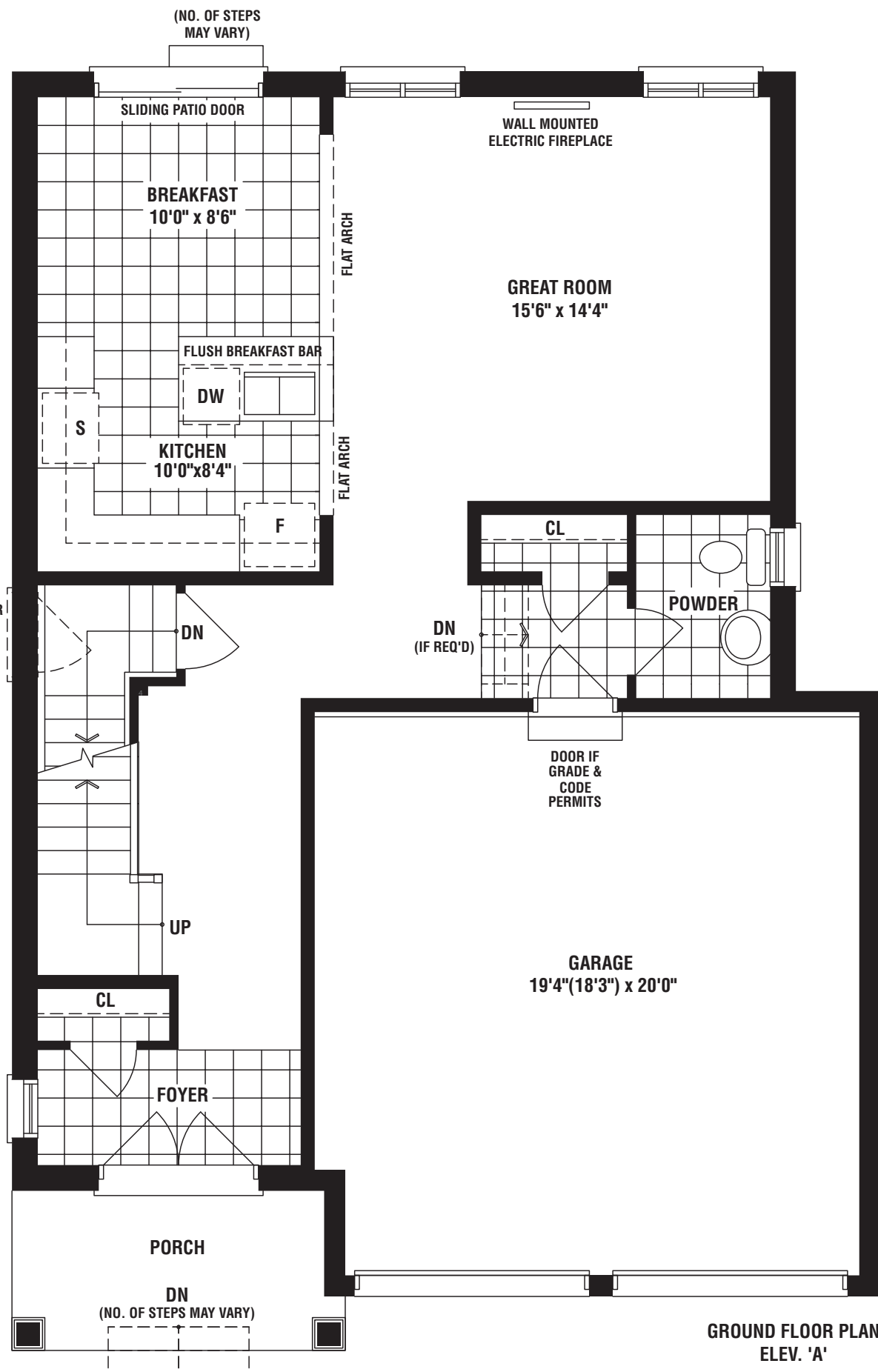

The floorplans and elevations shown, dimensions, specifications and architectural detailing are pre-construction plans and may be revised or improved as necessitated by architectural controls and the construction process. All dimensions are approximate. Actual usable floor space may vary from the stated area. House may be reversed and Purchaser agrees to accept same. Specifications subject to change without notice. Number of steps and location may vary at any exterior entrance including walk-up and walk-out basements. Illustrations are Artist's concept. Exterior railings on plans only as required by grade. Parking pad availability is subject to Municipal, Regional, Architectural approval and site conditions. E. & O. E. 06/26 A38-12

A FLANKAGE



ARTIST CONCEPT

B FLANKAGE



ARTIST CONCEPT

38'

FIELDGATEHOMES.COM



B

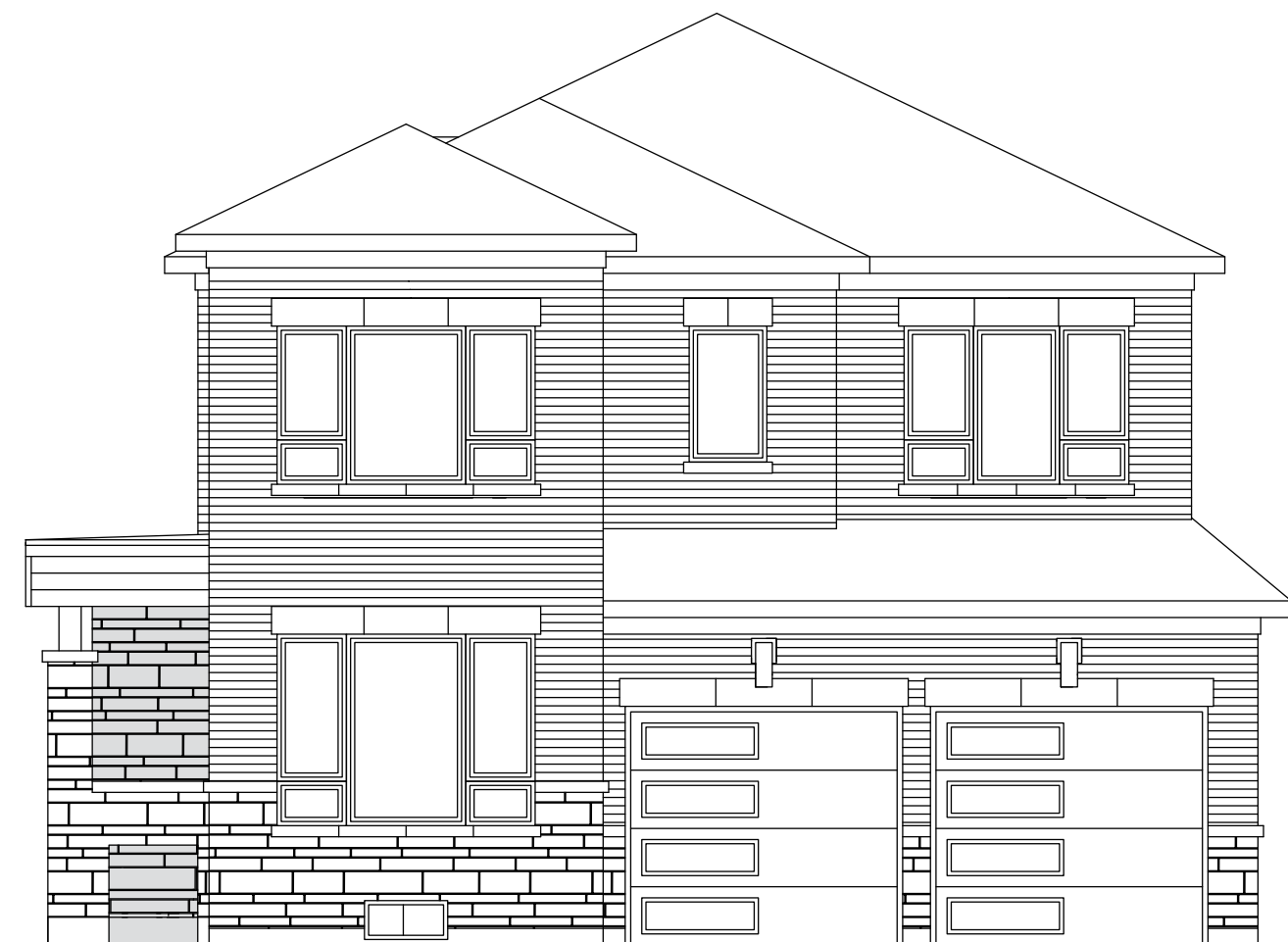

ARTIST CONCEPT

A



ARTIST CONCEPT

38'

FIELDGATEHOMES.COM



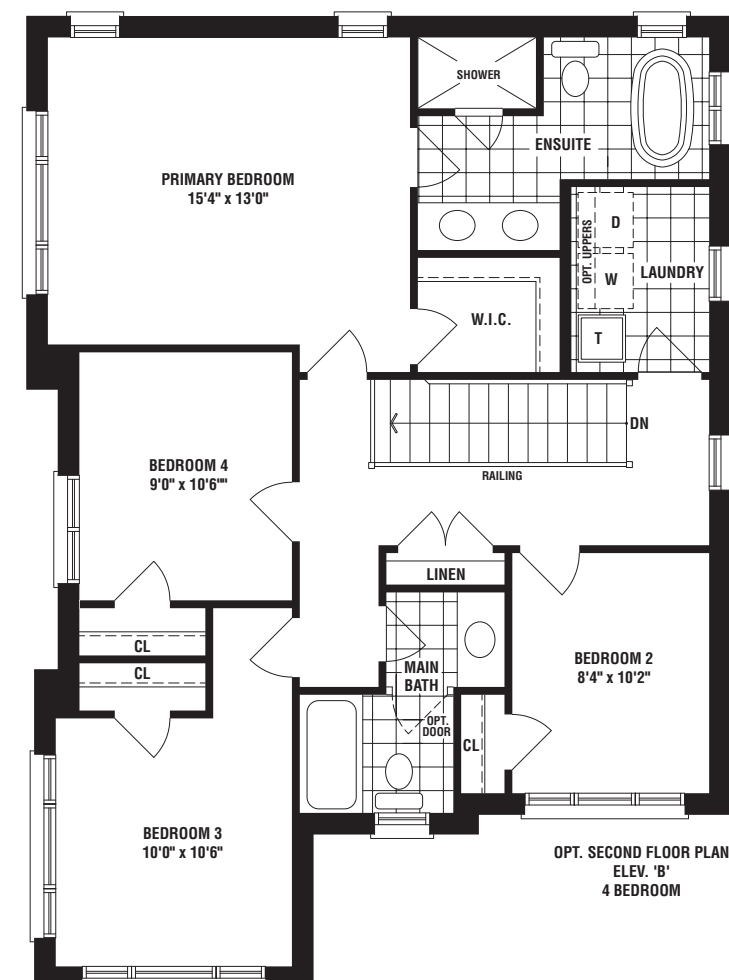
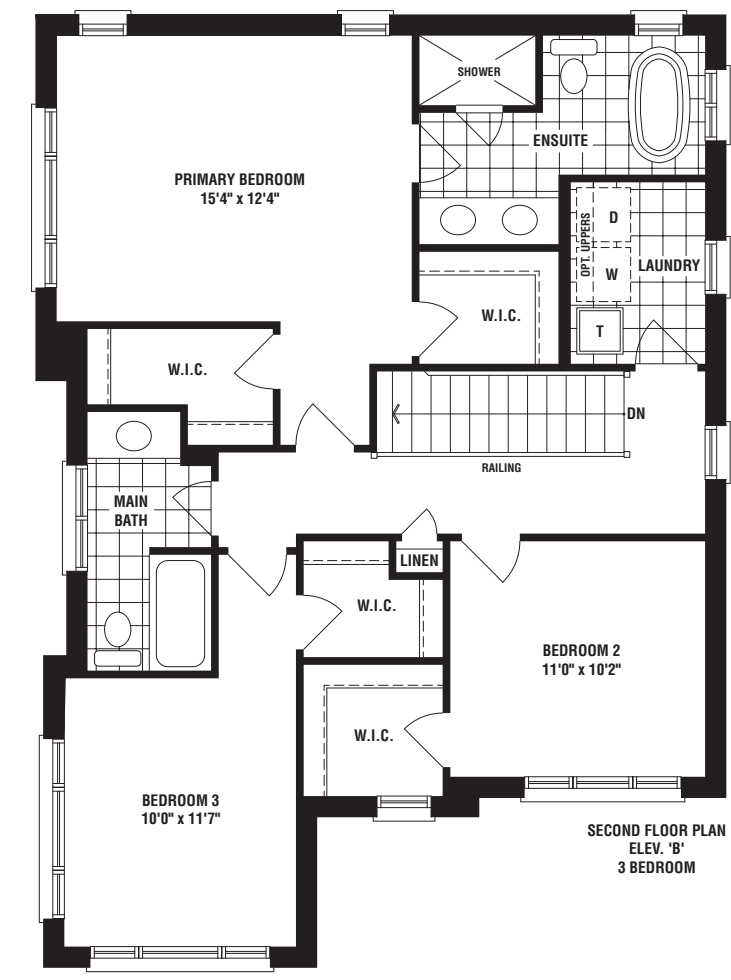
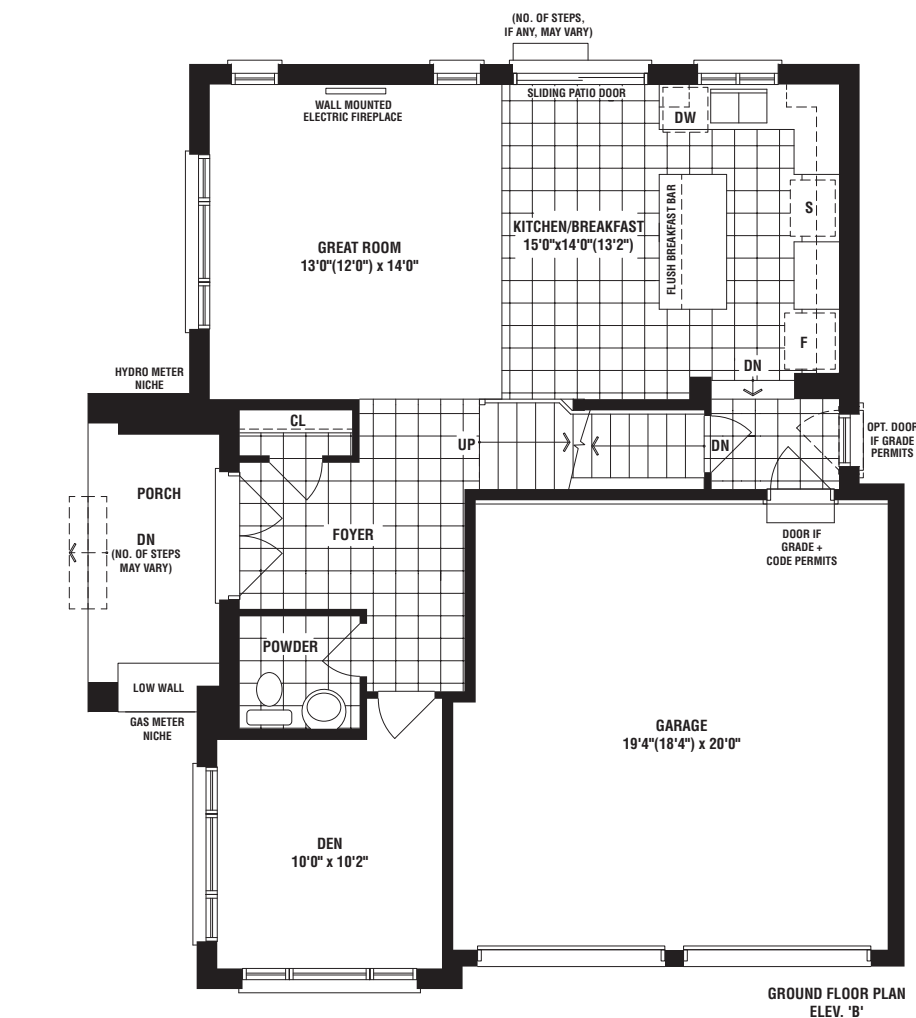
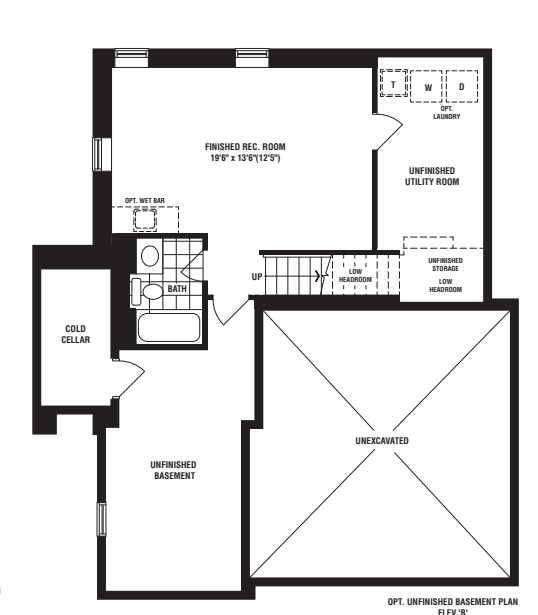
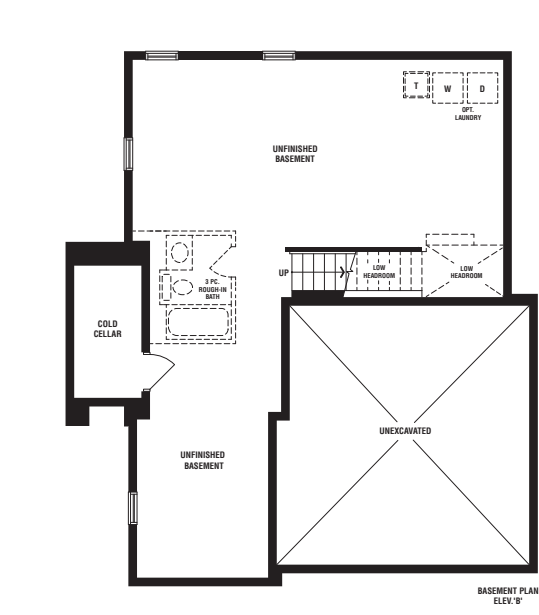
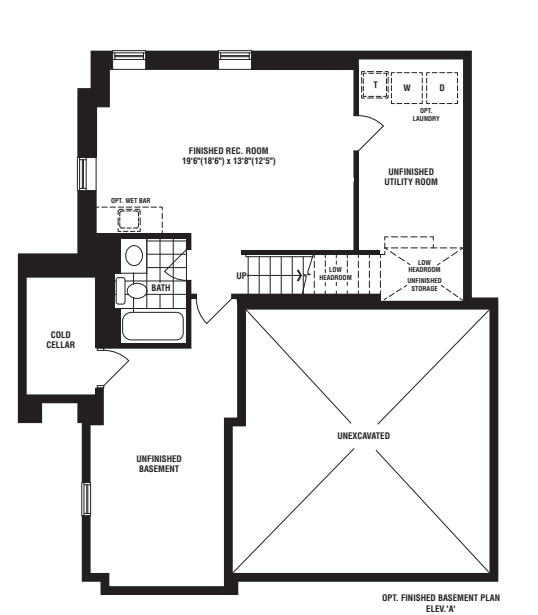
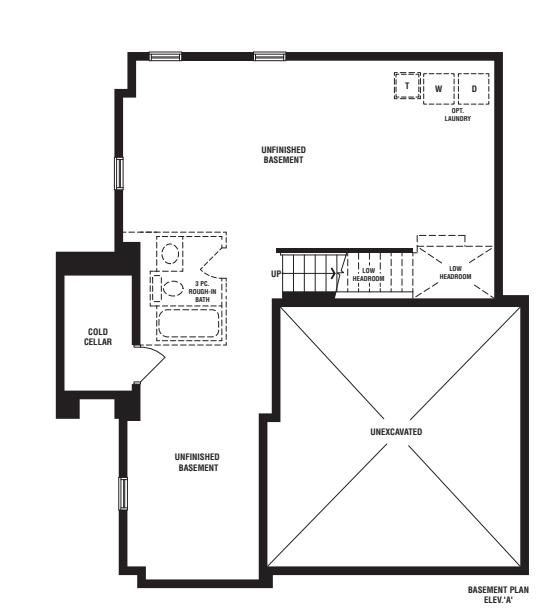
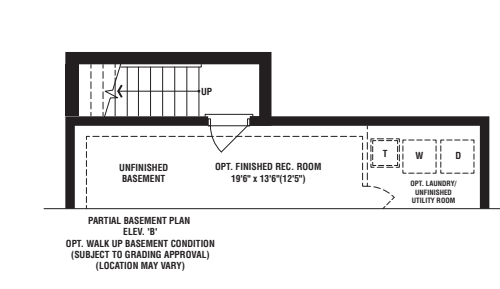
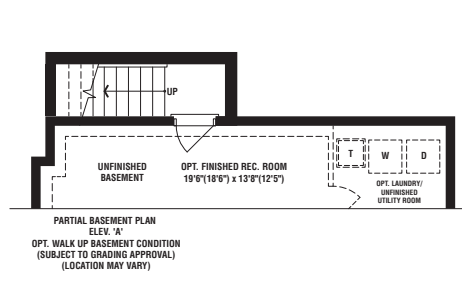
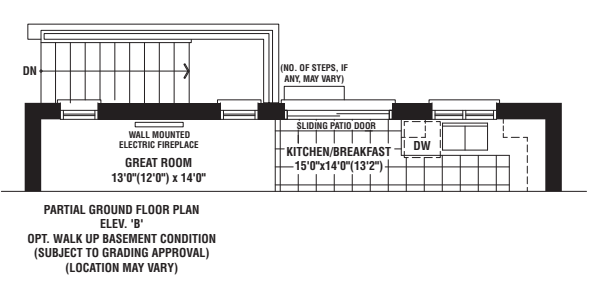
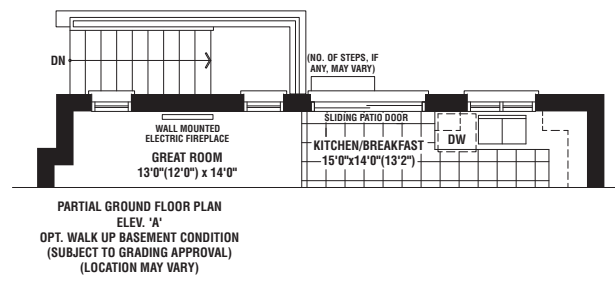
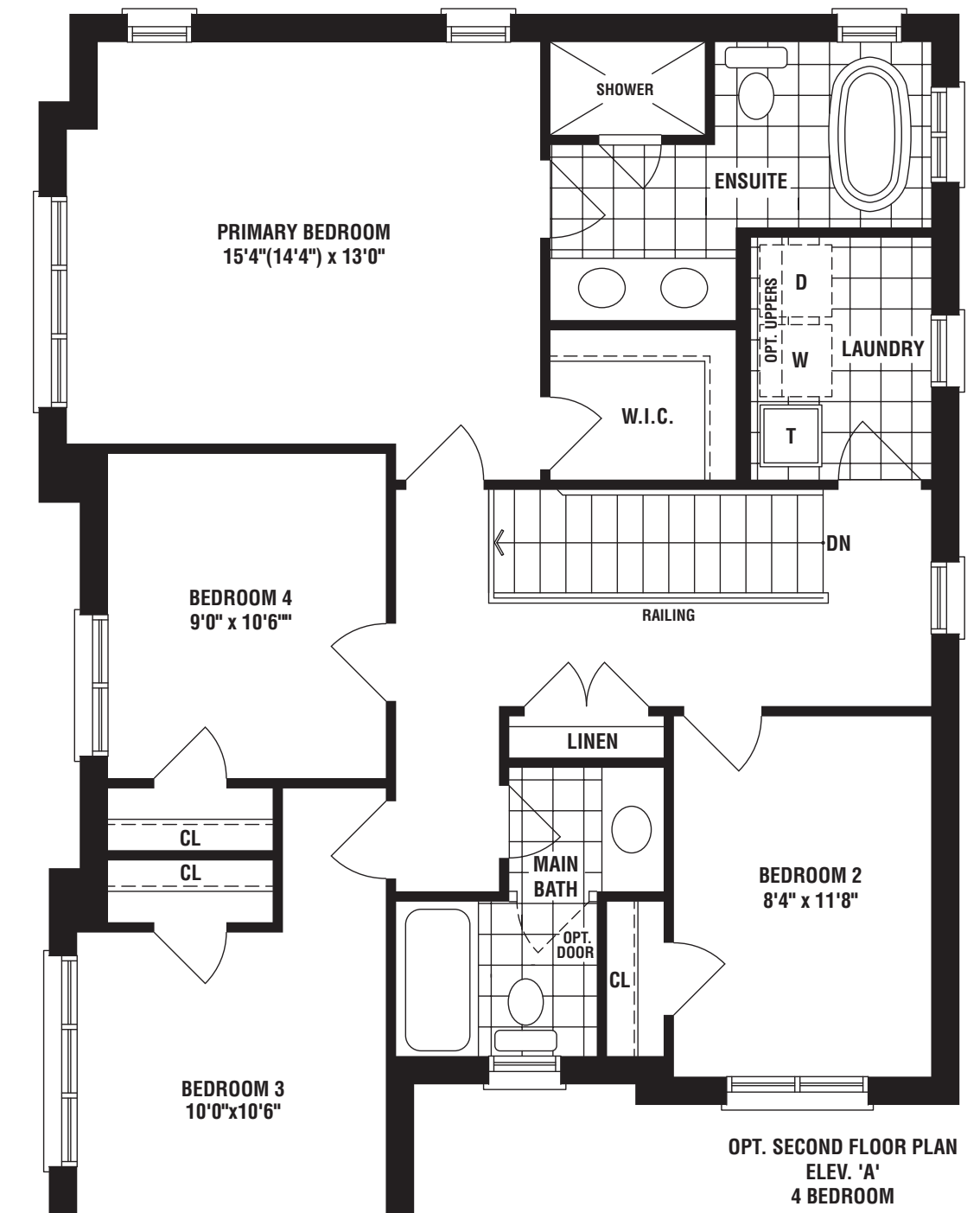
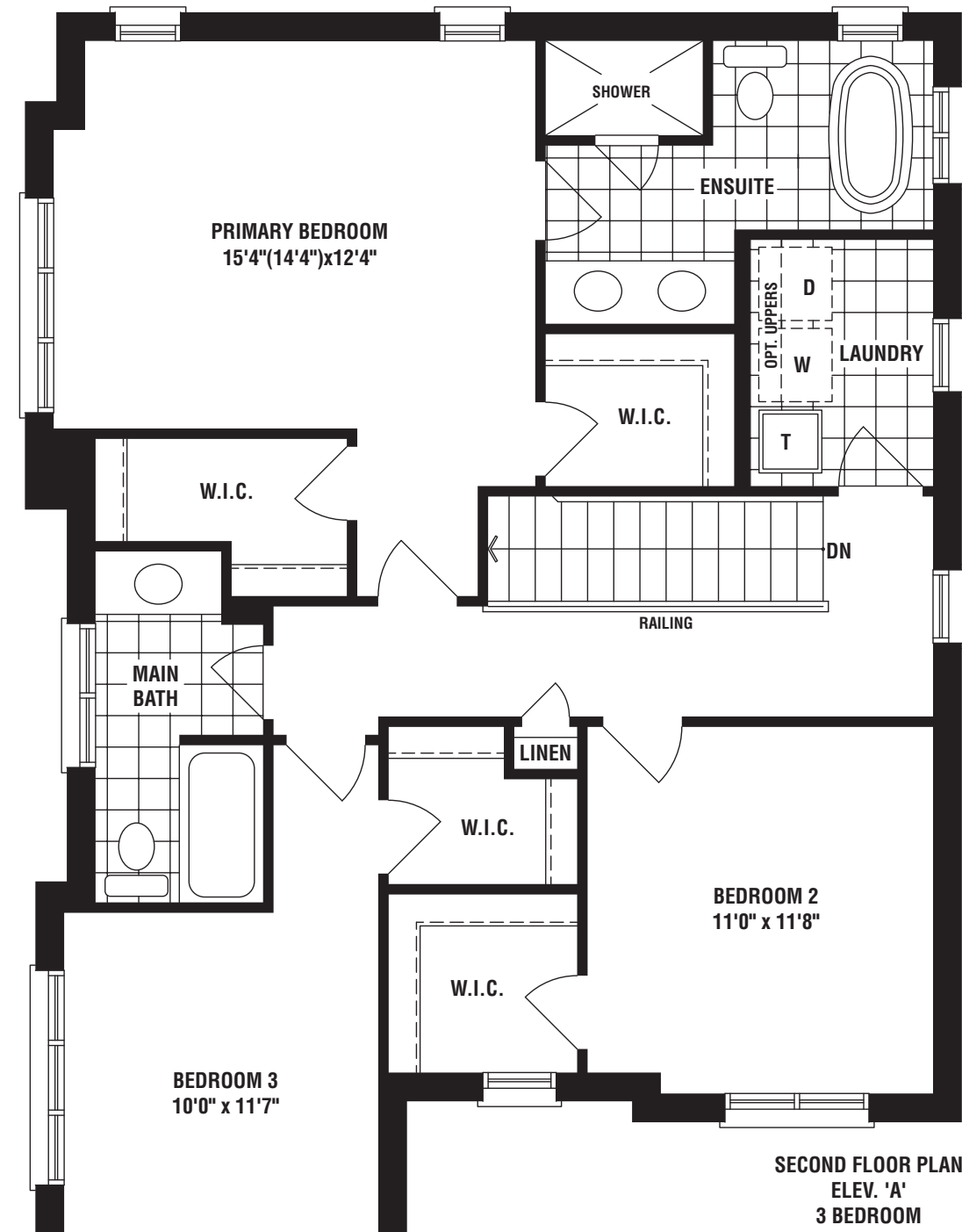
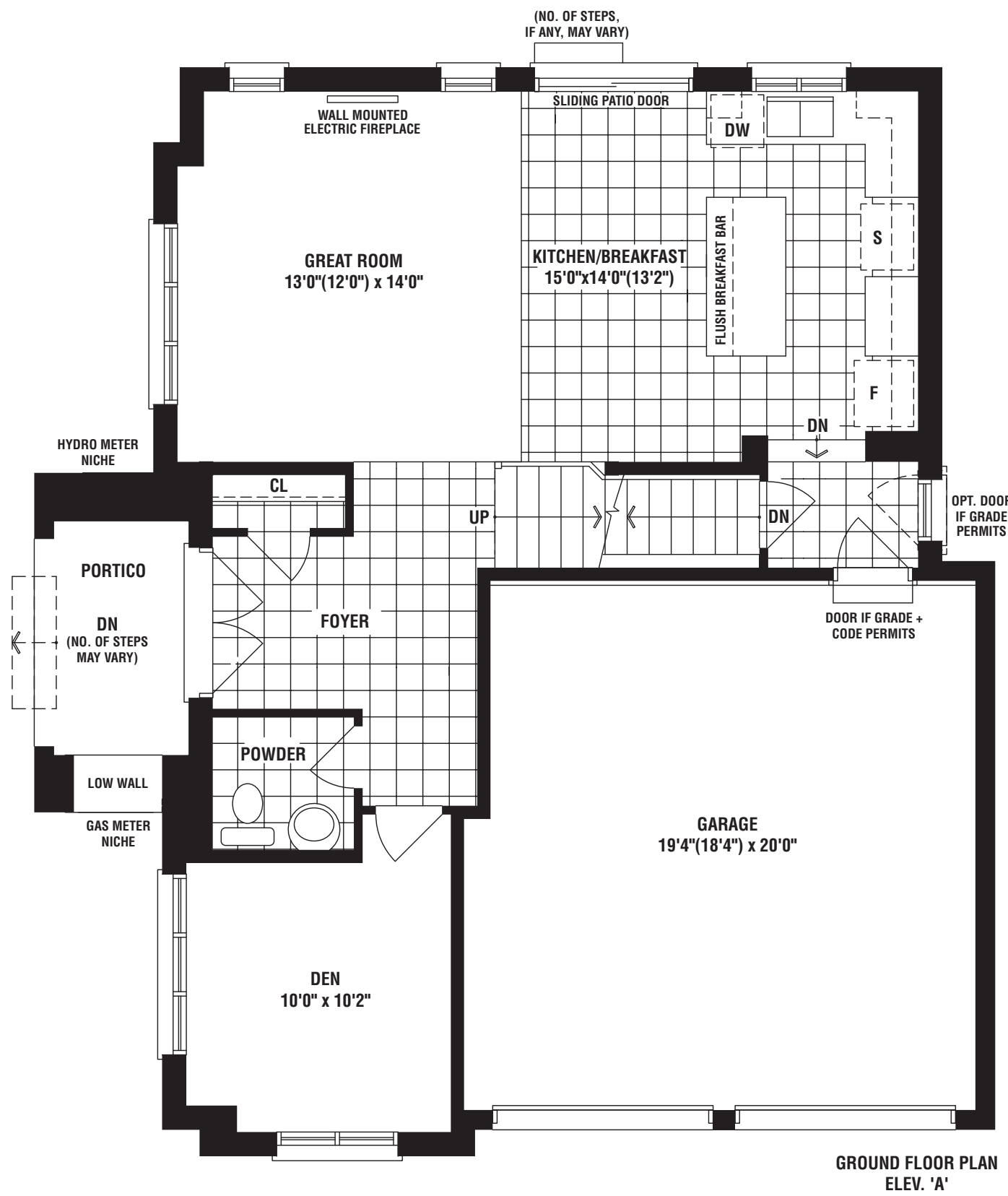

The floorplans and elevations shown, dimensions, specifications and architectural detailing are pre-construction plans and may be revised or improved as necessitated by architectural controls and the construction process. All dimensions are approximate. Actual usable floor space may vary from the stated area. House may be reversed and Purchaser agrees to accept same. Specifications subject to change without notice. Number of steps and location may vary at any exterior entrance including walk-up and walk-out basements. Illustrations are Artist's concept. Exterior railings on plans only as required by grade. E. & O. E. 08/28 A38-13C



38'

FIELDGATEHOMES.COM



38'



FIELDGATEHOMES.COM



FIELDGATEHOMES.COM

ELEV A • 2071 SQ. FT. | ELEV B • 2071 SQ. FT.
(NOT INCLUDING 506 SQ.FT. FINISHED BASEMENT)

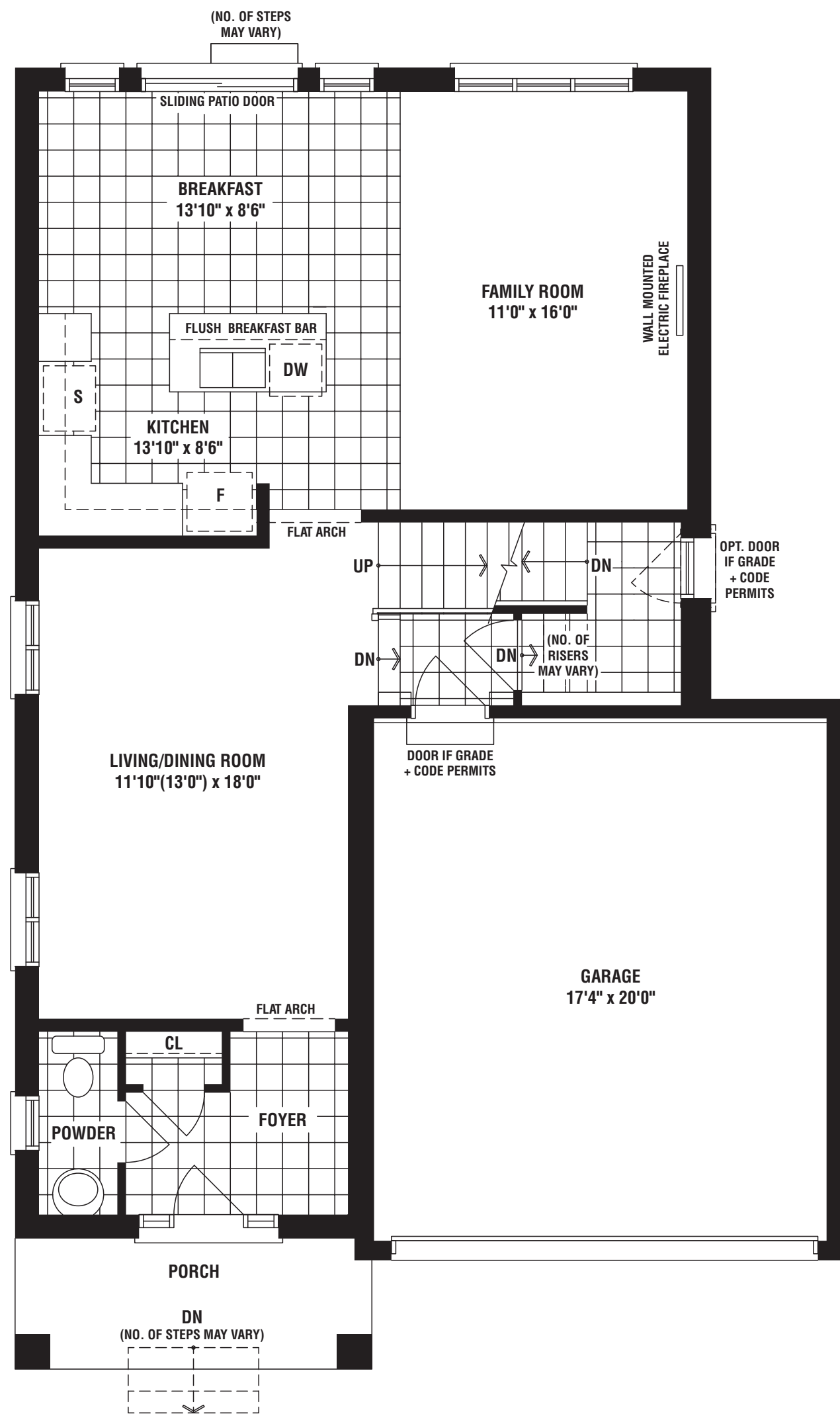

GROUND FLOOR PLAN
ELEV. 'A'

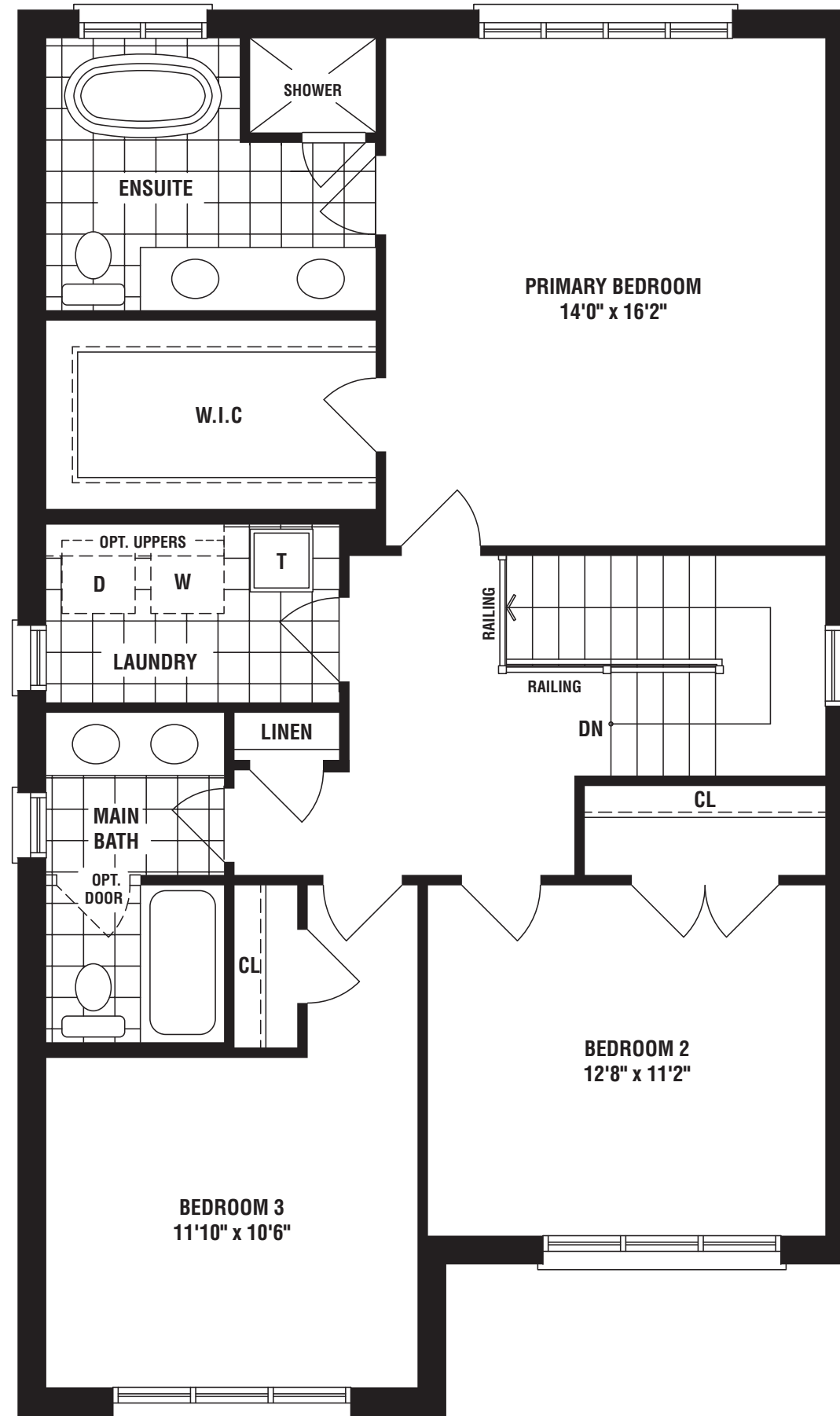

SECOND FLOOR PLAN
ELEV. 'A'
3 BEDROOM

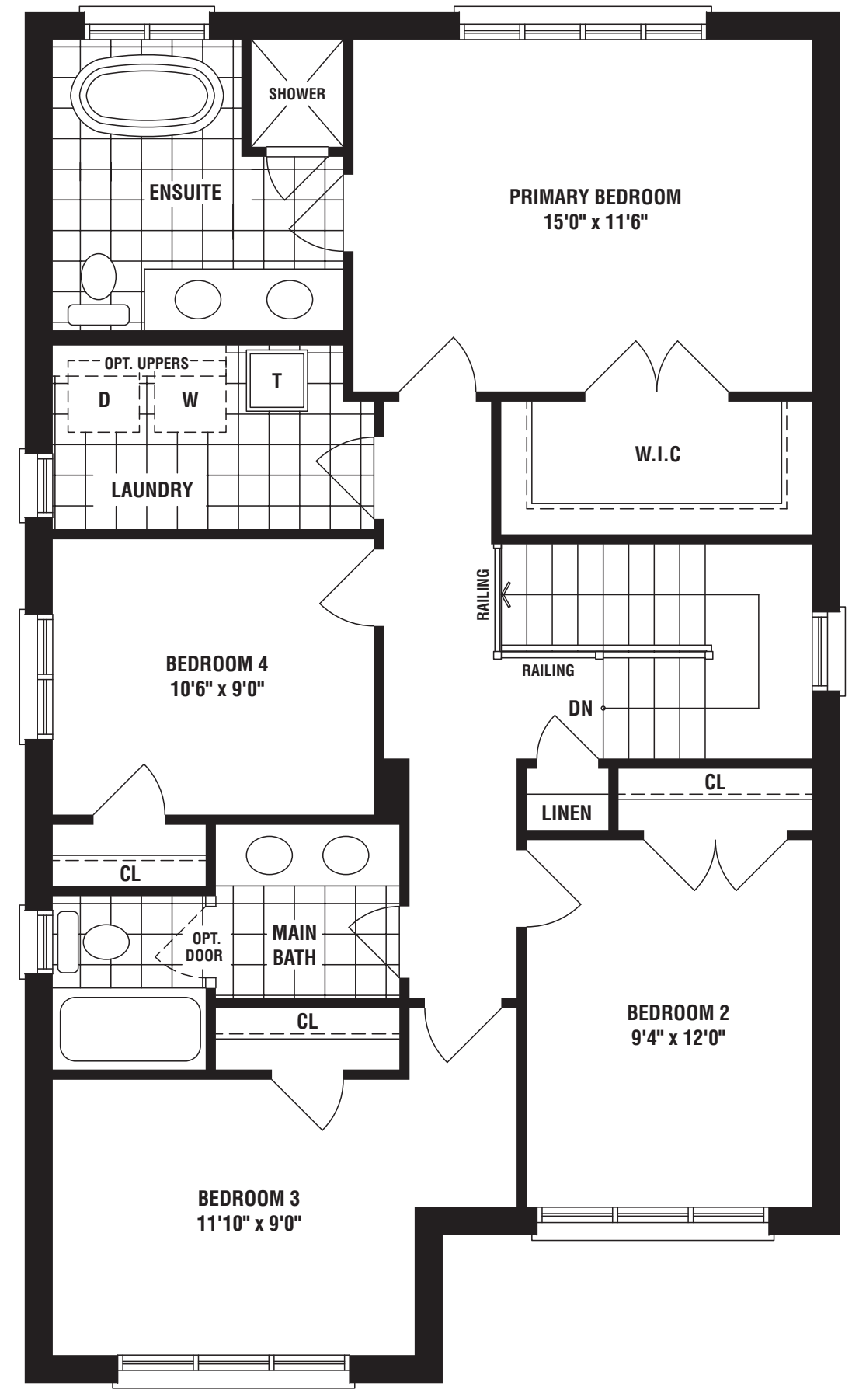

OPT. SECOND FLOOR PLAN
ELEV. 'A'
4 BEDROOM

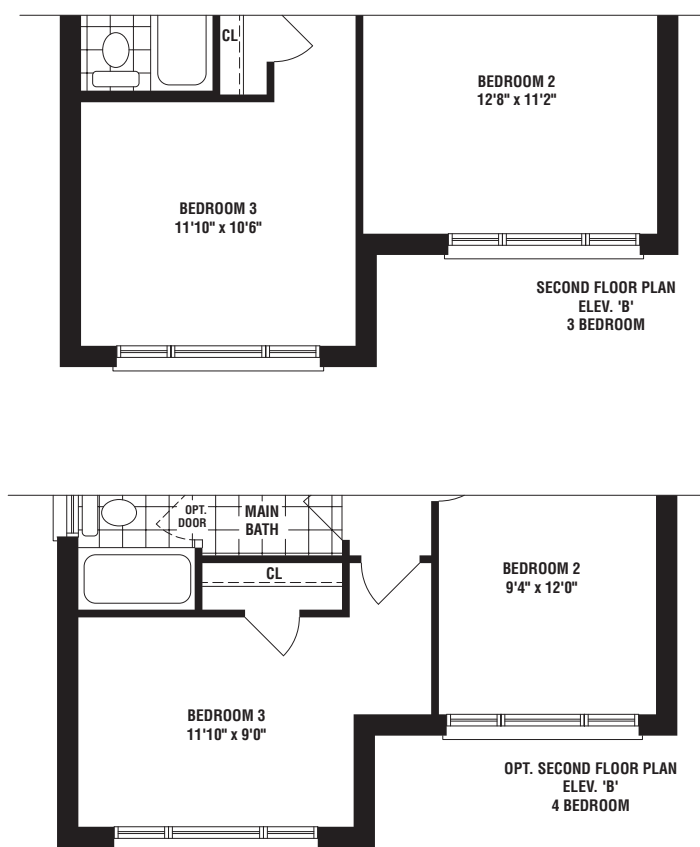
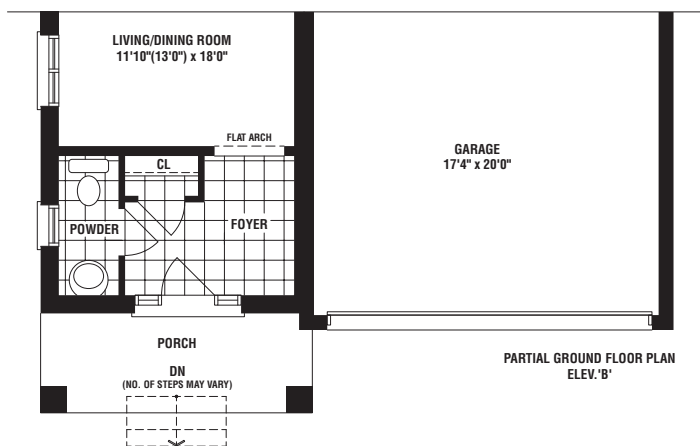
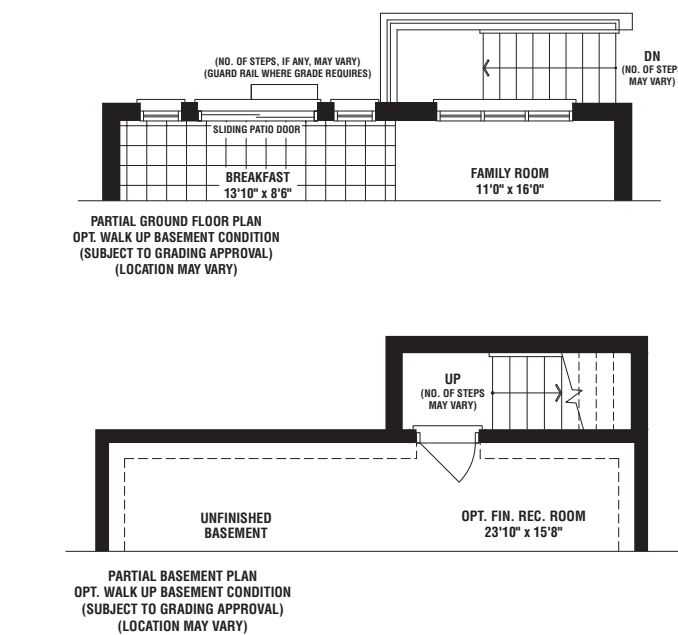

SECOND FLOOR PLAN
ELEV. 'B'
3 BEDROOM

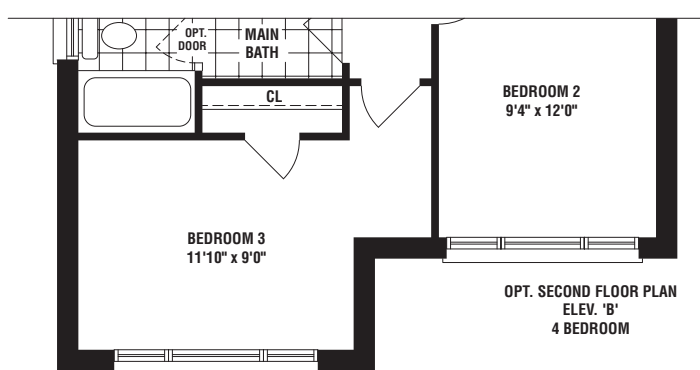

OPT. SECOND FLOOR PLAN
ELEV. 'B'
4 BEDROOM

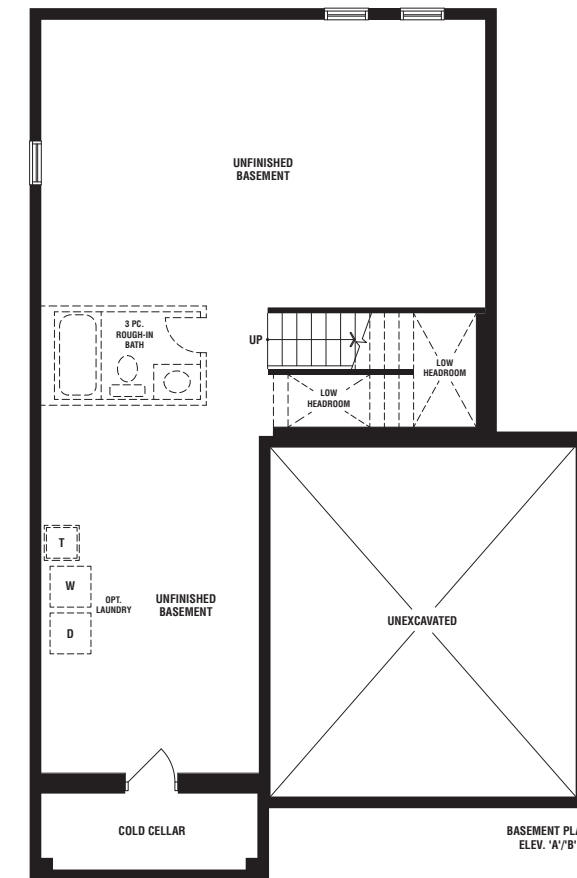

BASEMENT PLAN
ELEV. 'A'/'B'

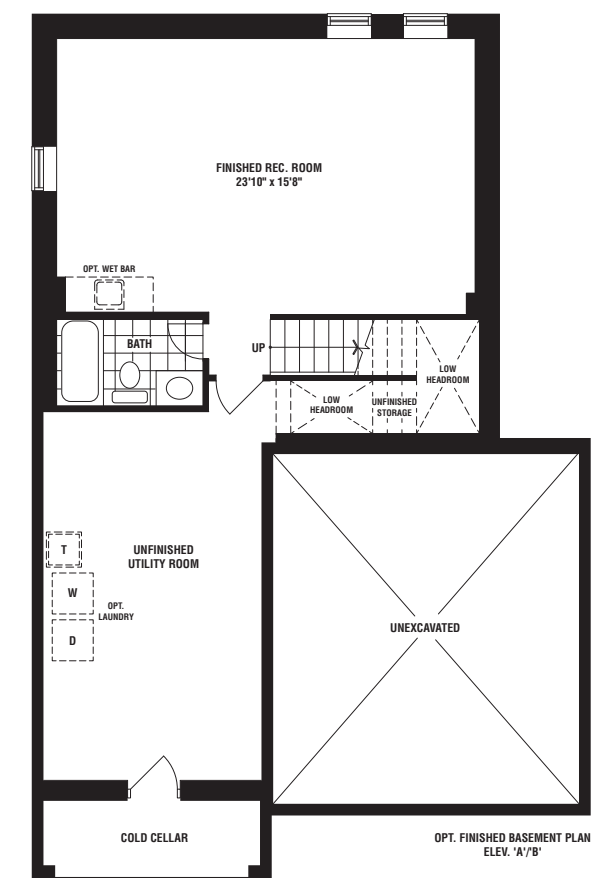

OPT. FINISHED BASEMENT PLAN
ELEV. 'A'/'B'

The floorplans and elevations shown, dimensions, specifications and architectural detailing are pre-construction plans and may be revised or improved as necessitated by architectural controls and the construction process. All dimensions are approximate. Actual usable floor space may vary from the stated area. House may be reversed and Purchaser agrees to accept same. Specifications subject to change without notice. Number of steps and location may vary at any exterior entrance including walk-up and walk-out basements. Illustrations are Artist's concept. Exterior railings on plans only as required by grade. Parking pad availability is subject to Municipal, Regional, Architectural approval and site conditions. E. O. E. 06/26 A38-14



38'

FIELDGATEHOMES.COM



FIELDGATEHOMES.COM

38'

BIRCHWOOD

ELEV A • 2256 SQ. FT.

ELEV B • 2257 SQ. FT.



FIELDGATEHOMES.COM

BIRCHWOOD

ELEV A • 2256 SQ. FT. | ELEV B • 2257 SQ. FT.
(NOT INCLUDING 575 SQ.FT. FINISHED BASEMENT)

38'

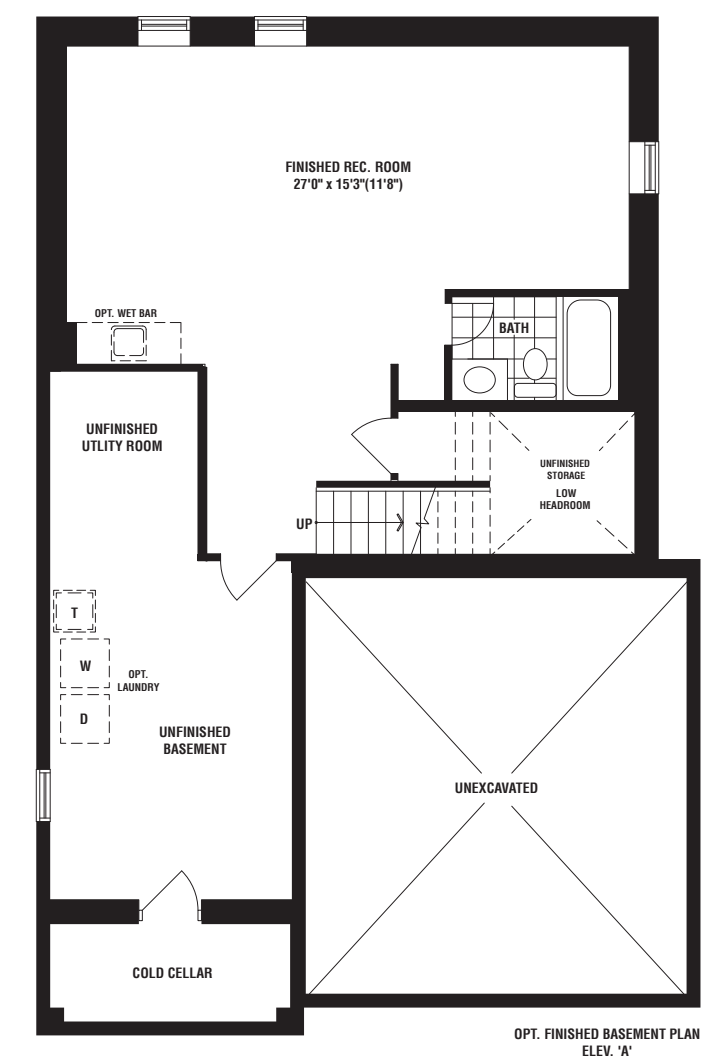
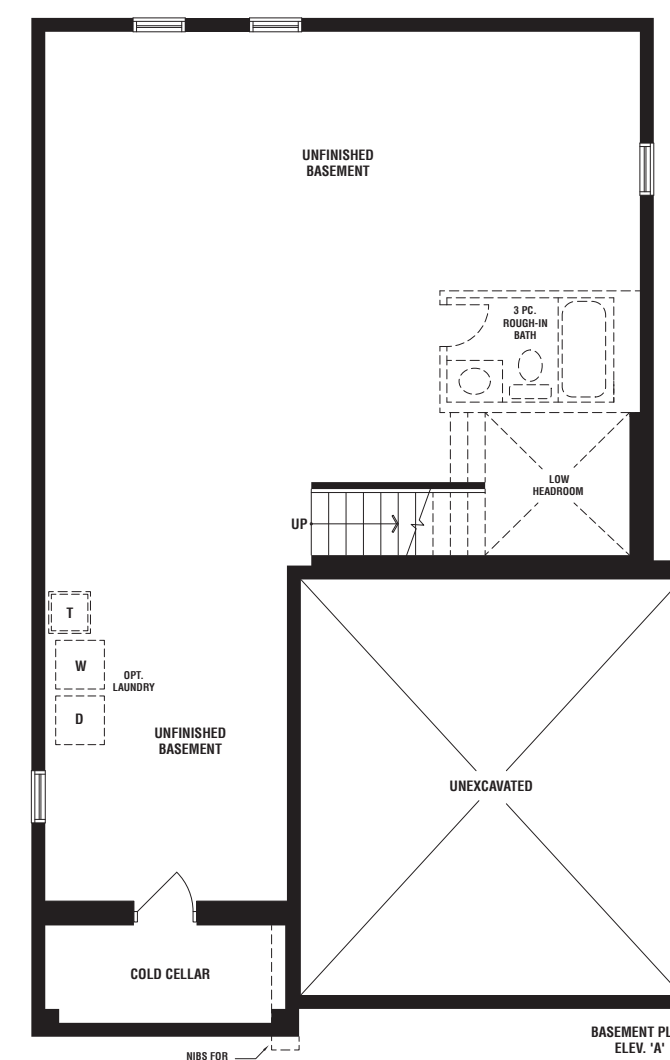
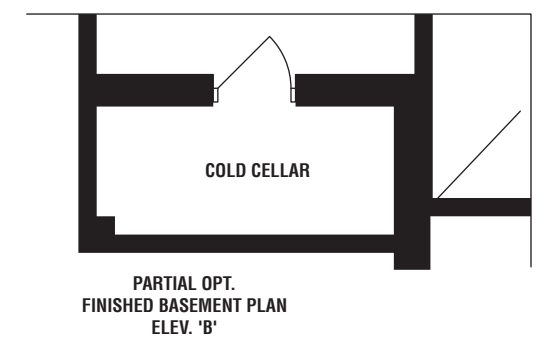
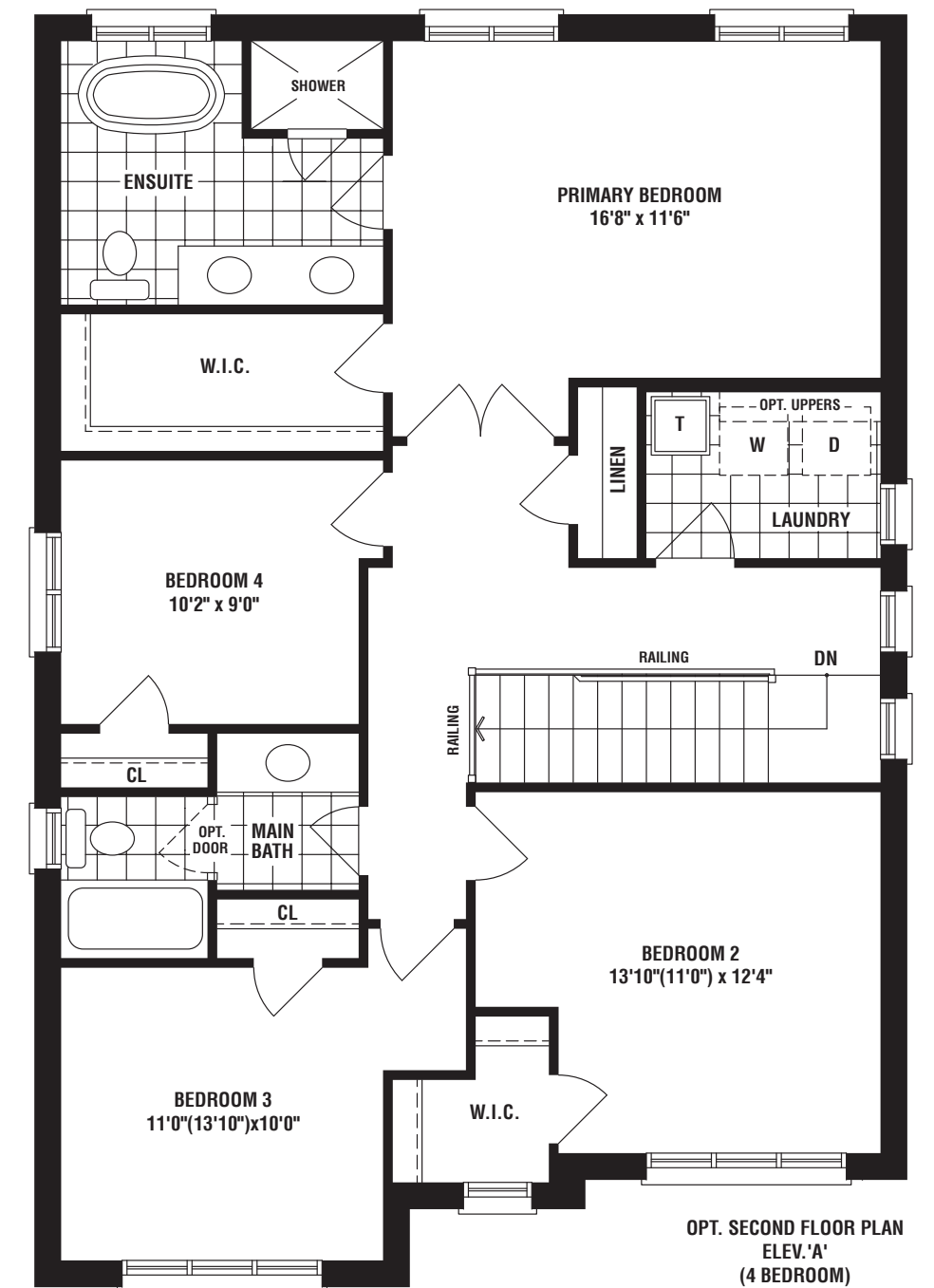
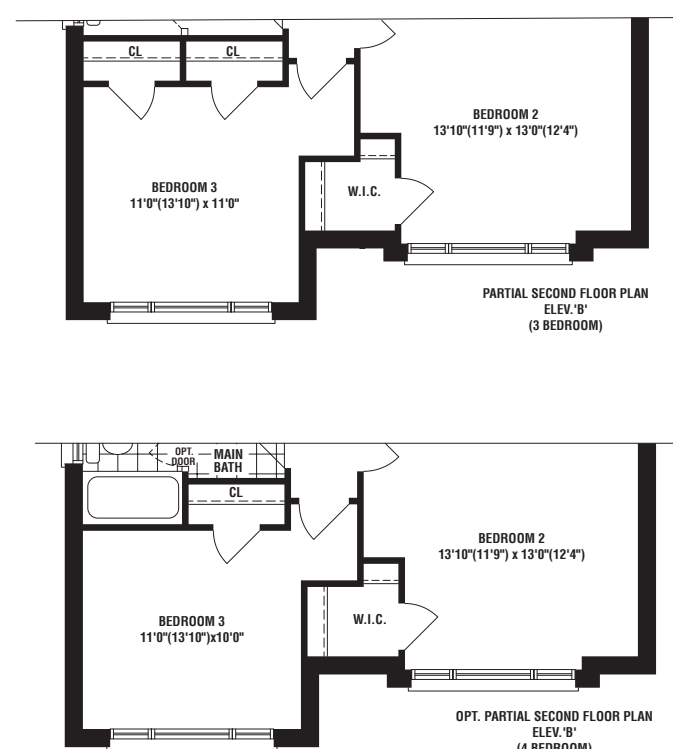
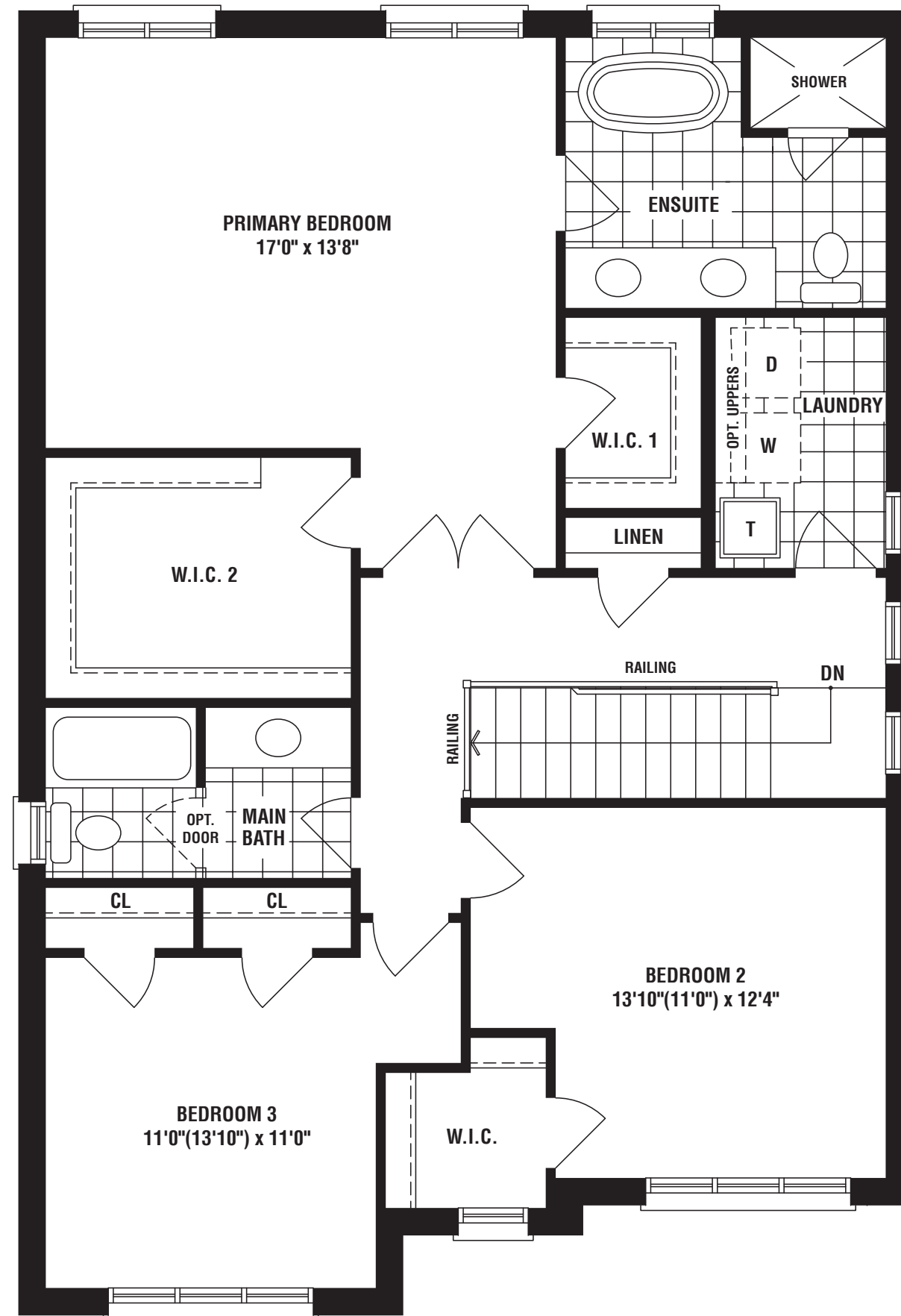
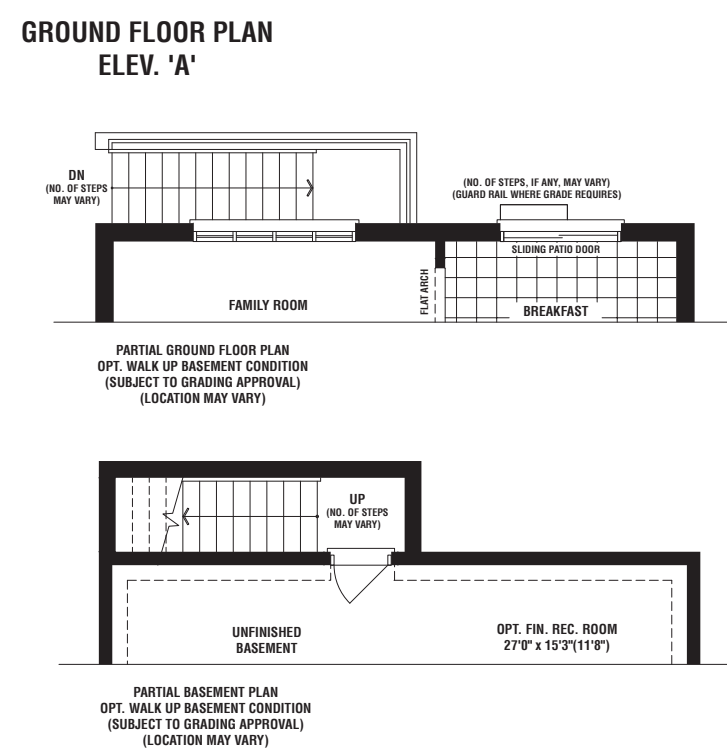
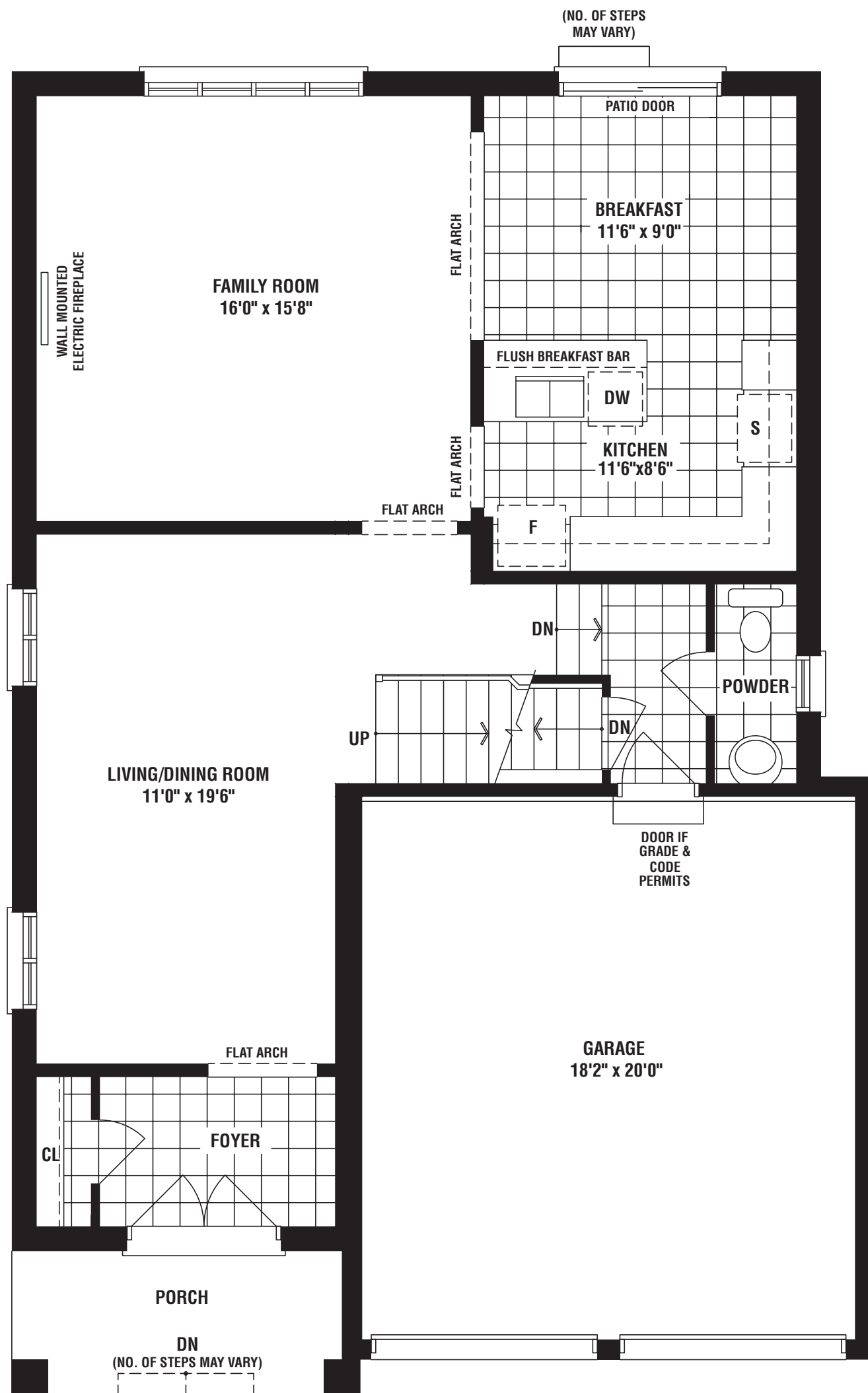

The floorplans and elevations shown, dimensions, specifications and architectural detailing are pre-construction plans and may be revised or improved as necessitated by architectural controls and the construction process. All dimensions are approximate. Actual usable floor space may vary from the stated area. House may be reversed and Purchaser agrees to accept same. Specifications subject to change without notice. Number of steps and location may vary at any exterior entrance including walk-up and walk-out basements. Illustrations are Artist's concept. Exterior railings on plans only as required by grade. Parking pad availability is subject to Municipal, Regional, Architectural approval and site conditions. E. & O. E. 06/26 A38-15



38'

FIELDGATEHOMES.COM



38'

EVERGREEN

ELEV A • 2428 SQ. FT.

ELEV B • 2439 SQ. FT.



FIELDGATEHOMES.COM



FIELDGATEHOMES.COM

ELEV A • 2428 SQ. FT. | ELEV B • 2439 SQ. FT.
(NOT INCLUDING 609 SQ.FT. FINISHED BASEMENT)

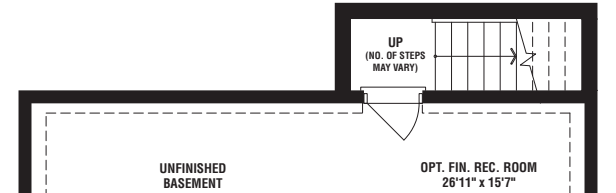
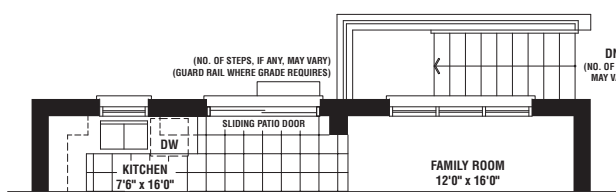
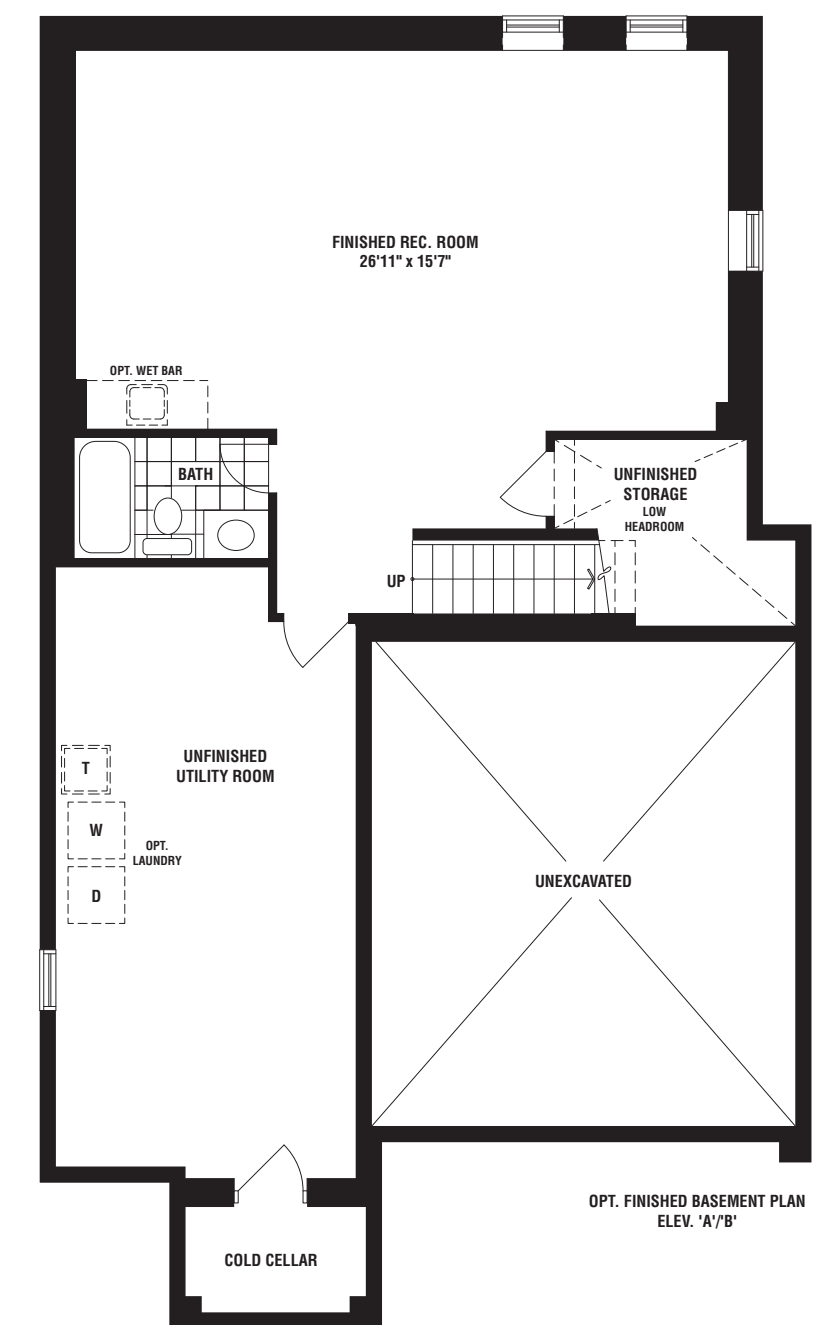
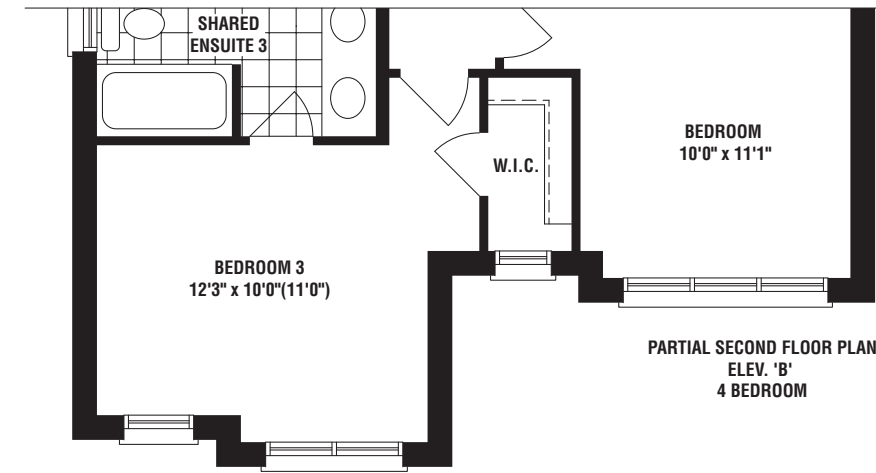
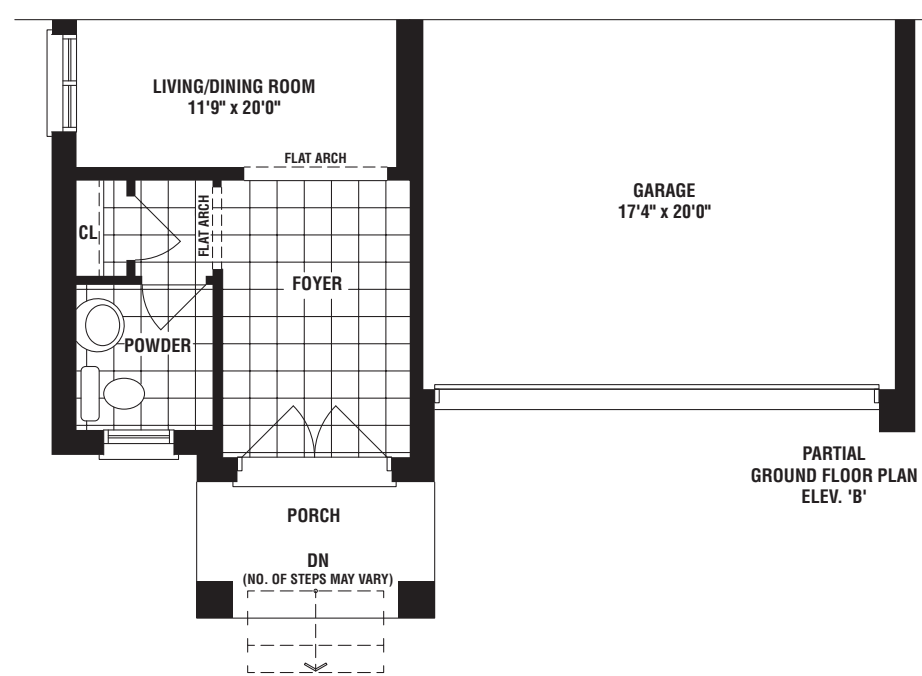
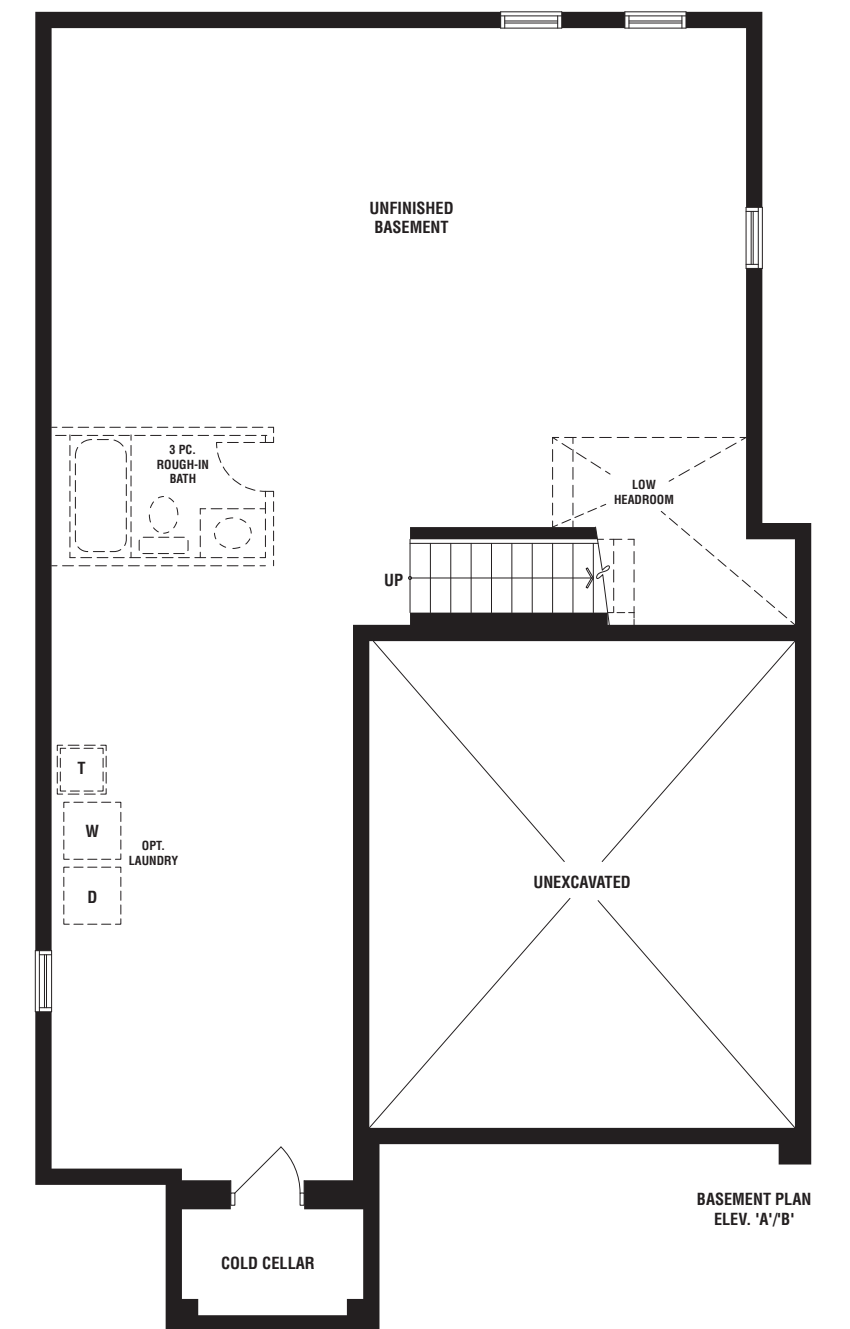
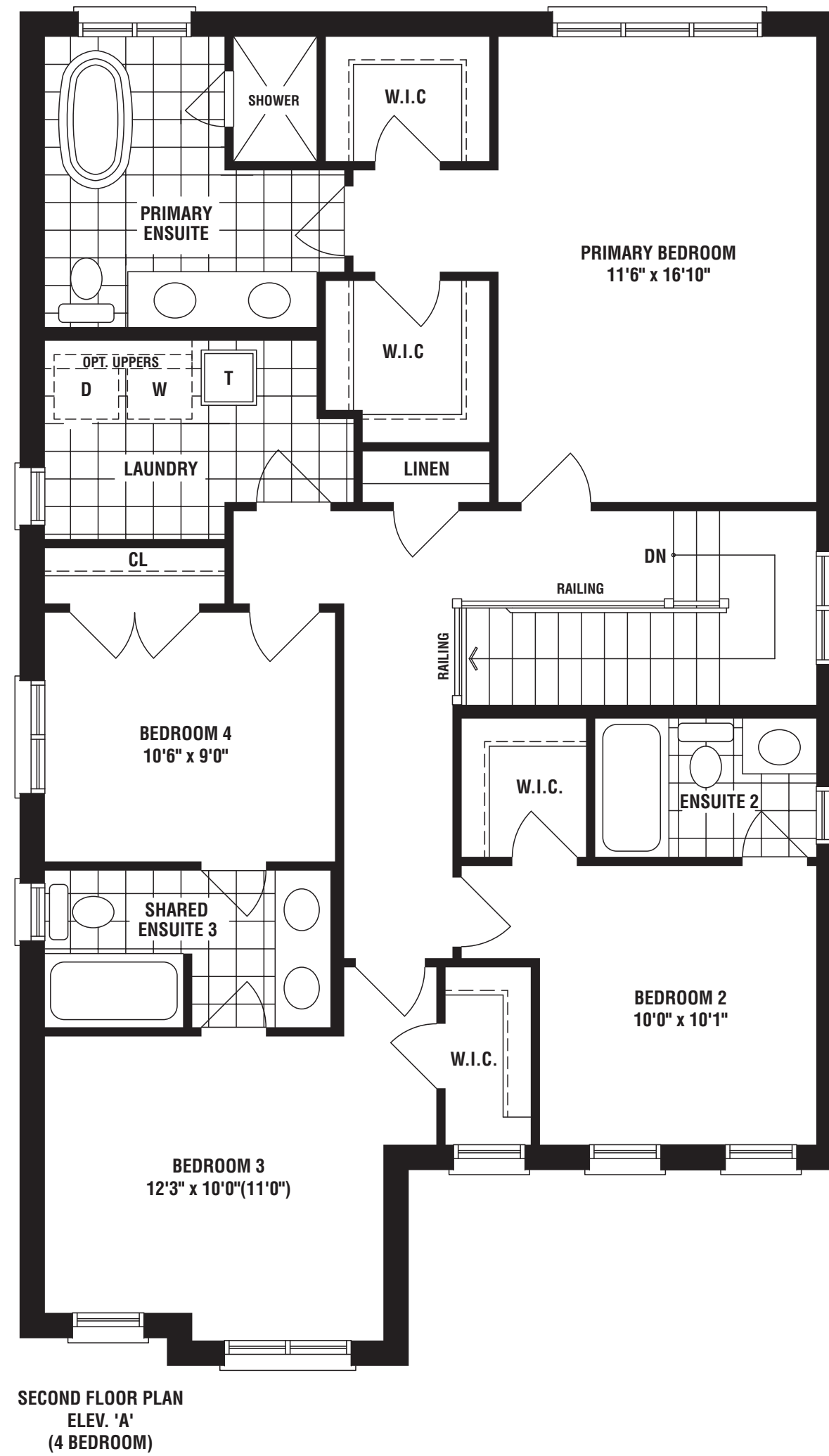
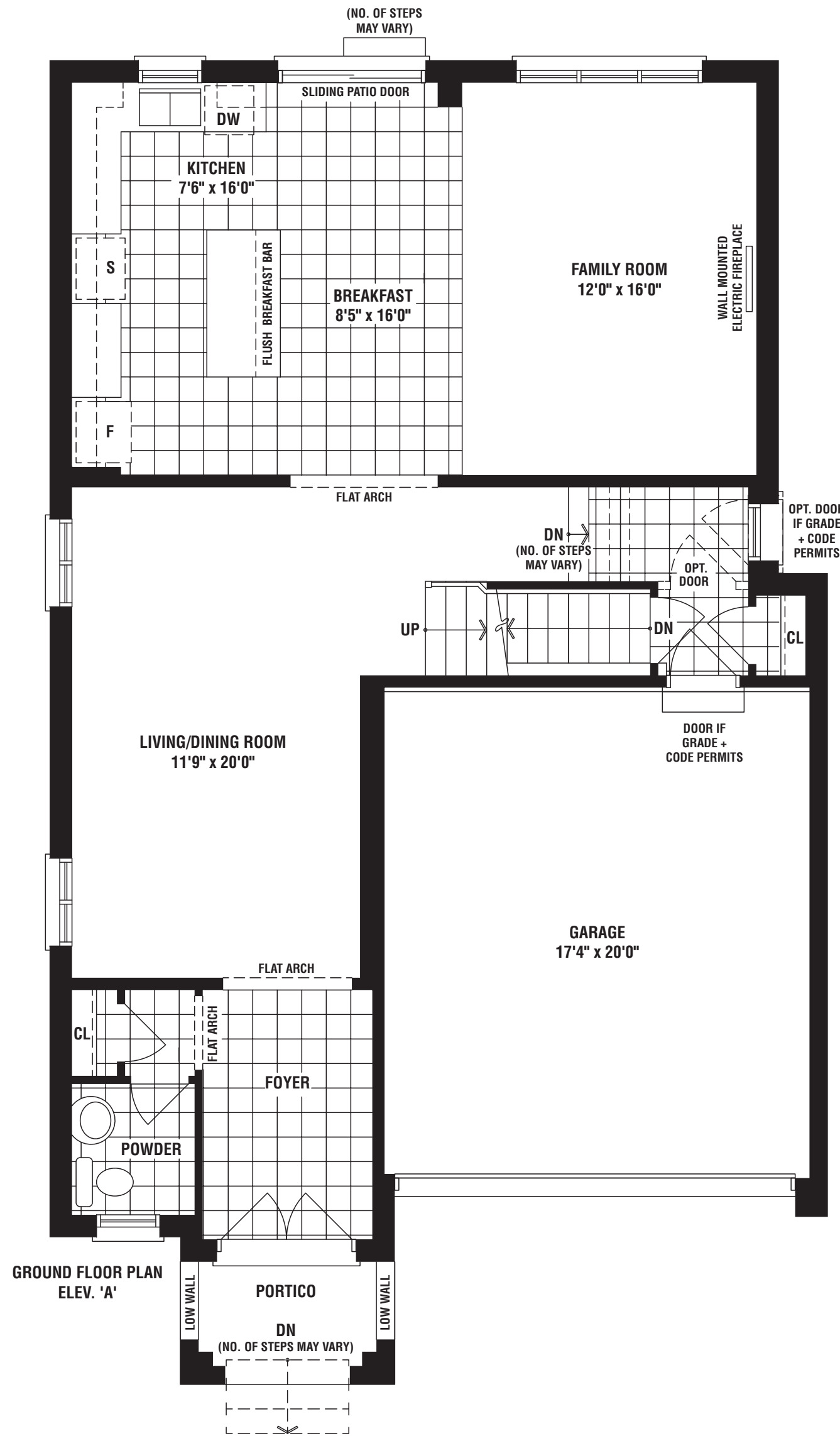

UPPER EAST SIDE
UNIONVILLE

SEASIDE

ELEV B • 2664 SQ. FT.
ELEV C • 2664 SQ. FT.



38'

FIELDGATEHOMES.COM



FIELDGATEHOMES.COM

UPPER EAST SIDE
UNIONVILLE

SEASIDE

ELEV A • 2687 SQ. FT.



38'

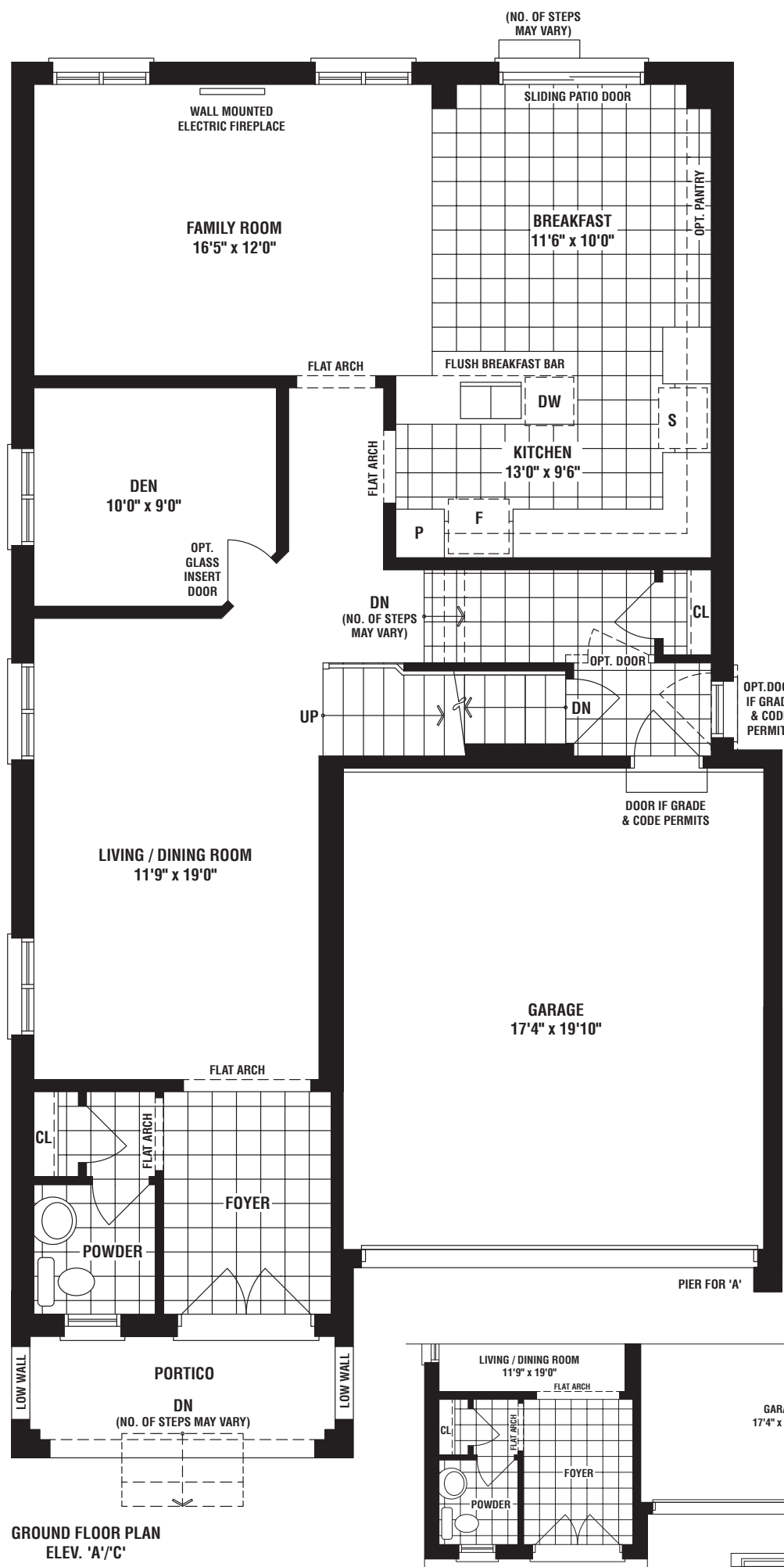

GROUND FLOOR PLAN ELEV. 'A'/'C'

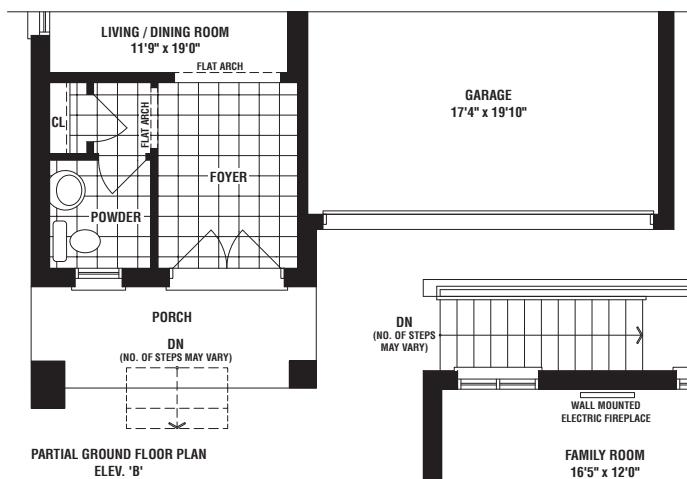

PARTIAL GROUND FLOOR PLAN ELEV. 'B'

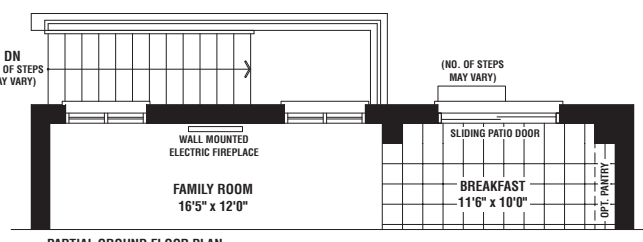

PARTIAL GROUND FLOOR PLAN OPT. WALK UP BASEMENT CONDITION (SUBJECT TO GRADING APPROVAL) (LOCATION MAY VARY)

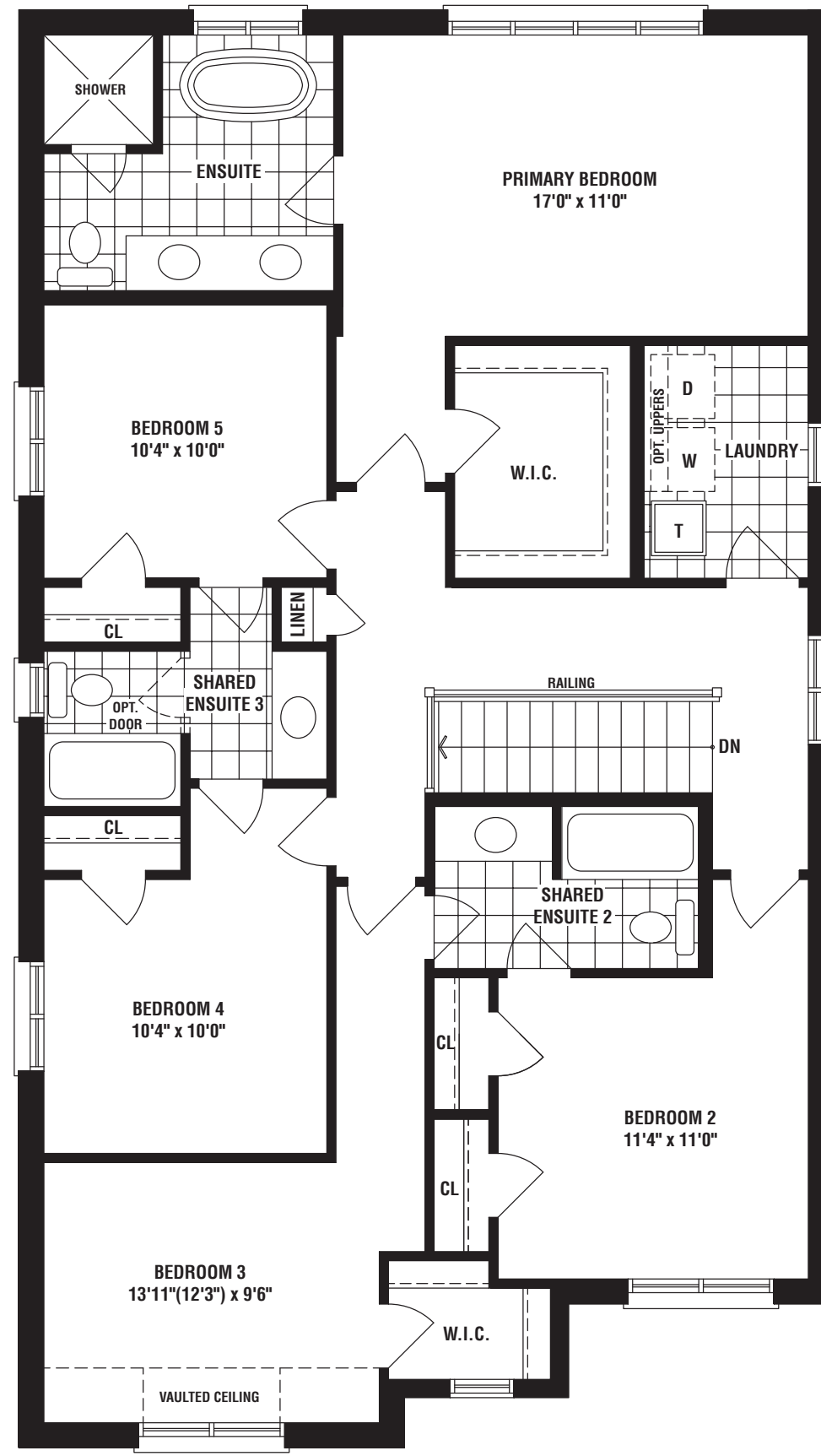

SECOND FLOOR PLAN ELEV. 'A'

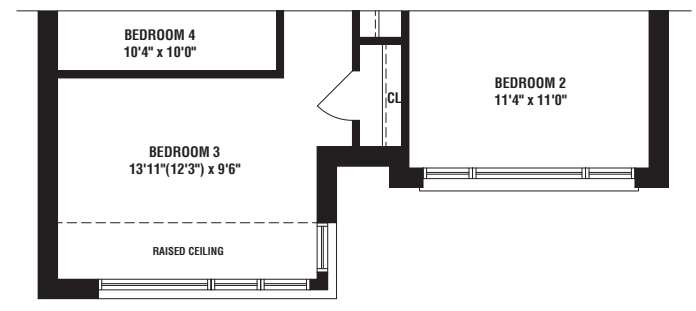

PARTIAL SECOND FLOOR PLAN ELEV. 'B'

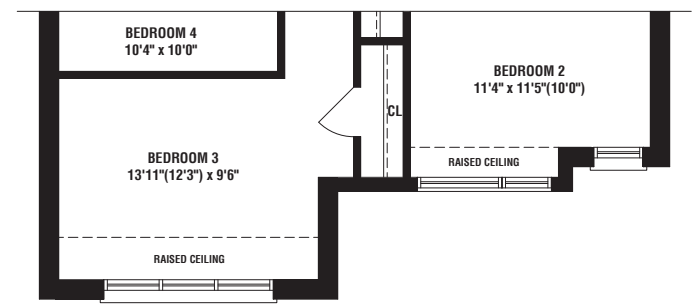

PARTIAL SECOND FLOOR PLAN ELEV. 'C'

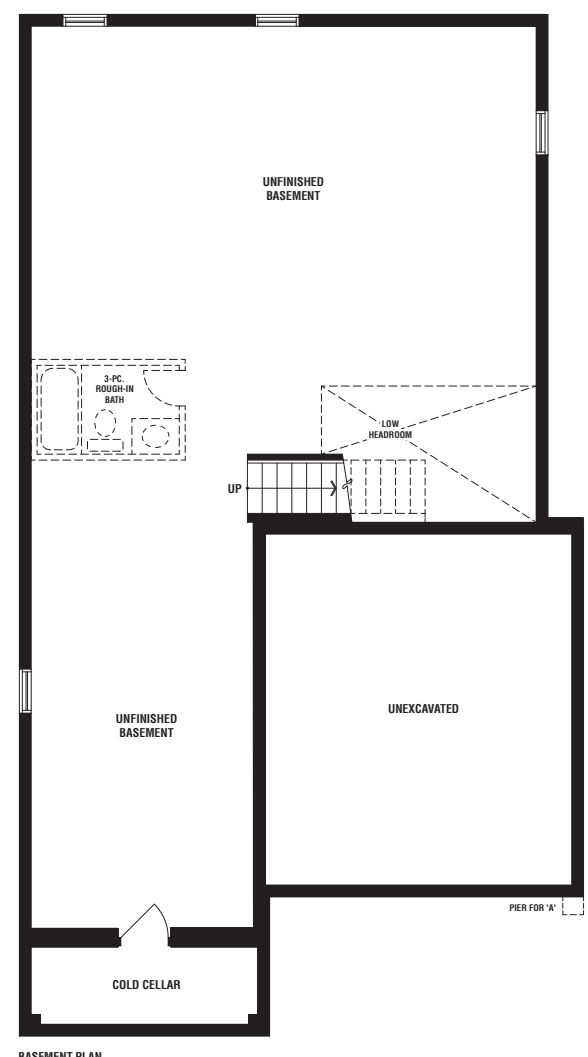

BASEMENT PLAN ELEV. 'A'/'C'

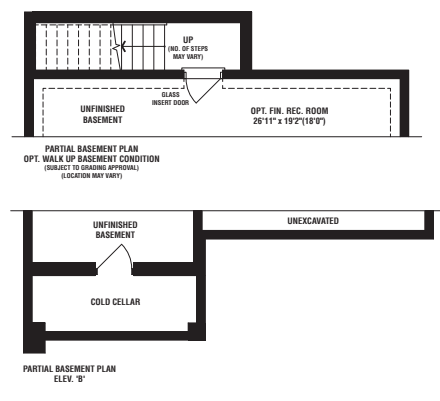

PARTIAL BASEMENT PLAN ELEV. 'B'

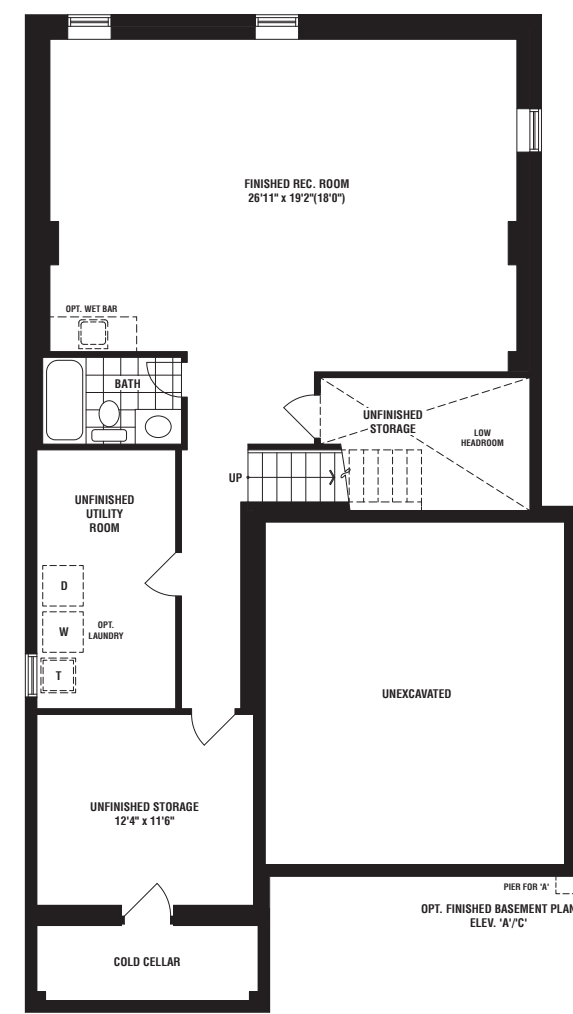

OPT. FINISHED BASEMENT PLAN ELEV. 'A'/'C'

UPPER EAST SIDE
UNIONVILLE

WATERSIDE

ELEV B • 2803 SQ. FT.
ELEV C • 2801 SQ. FT.



38'

FIELDGATEHOMES.COM



FIELDGATEHOMES.COM

UPPER EAST SIDE
UNIONVILLE

WATERSIDE

ELEV A • 2803 SQ. FT.



38'

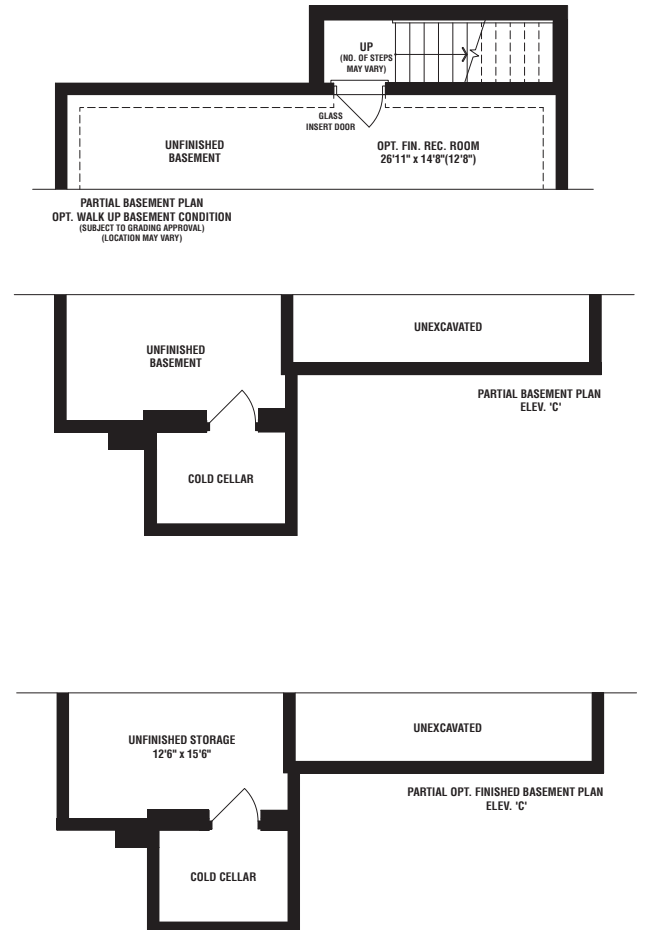
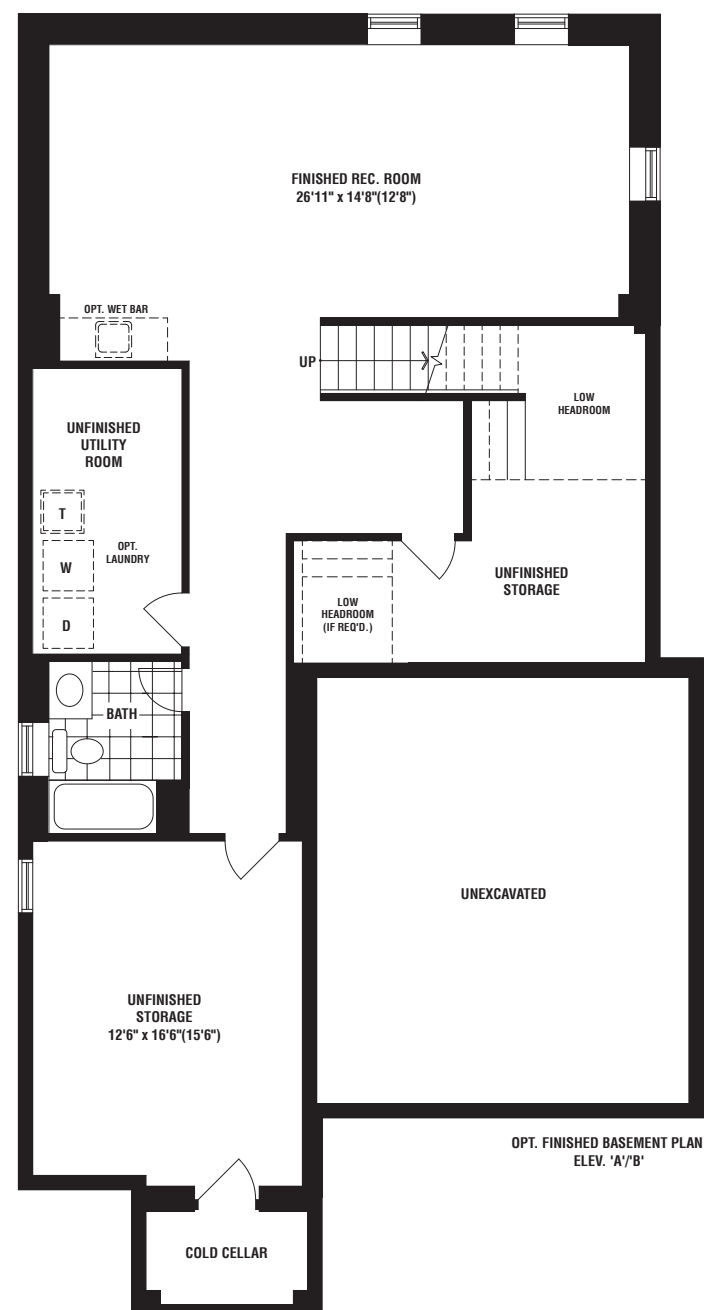
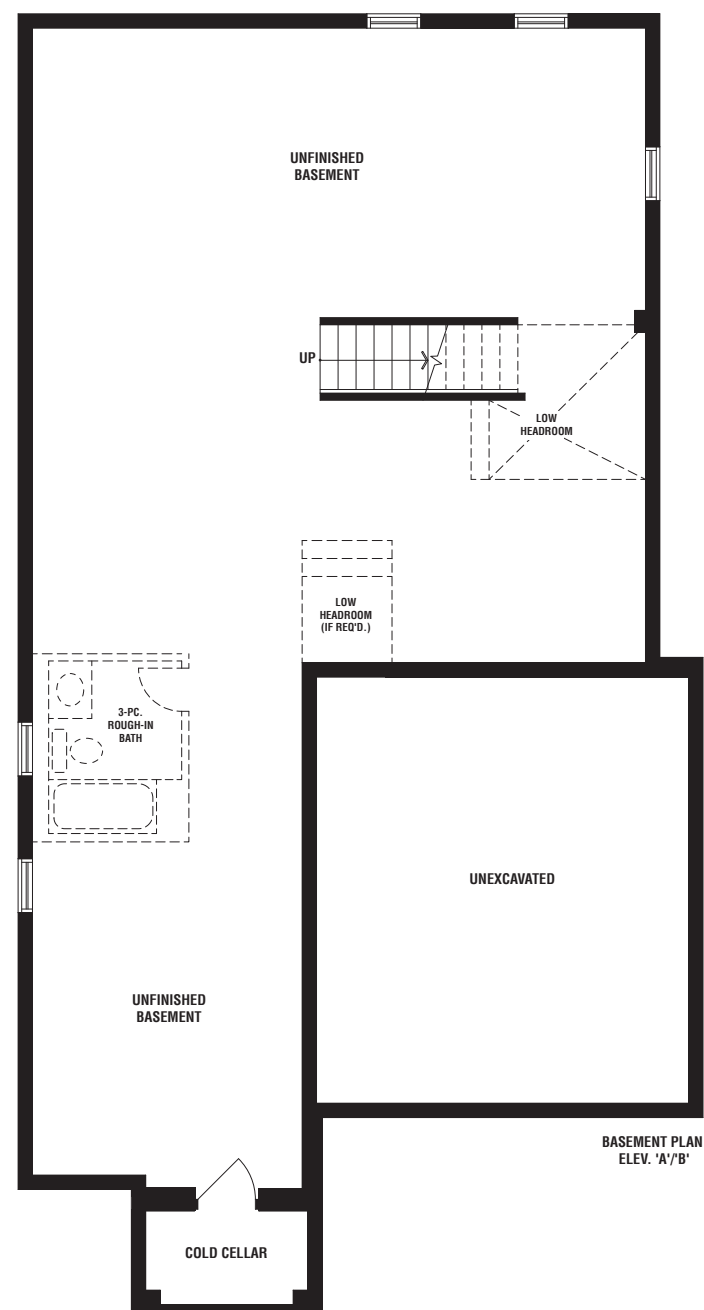
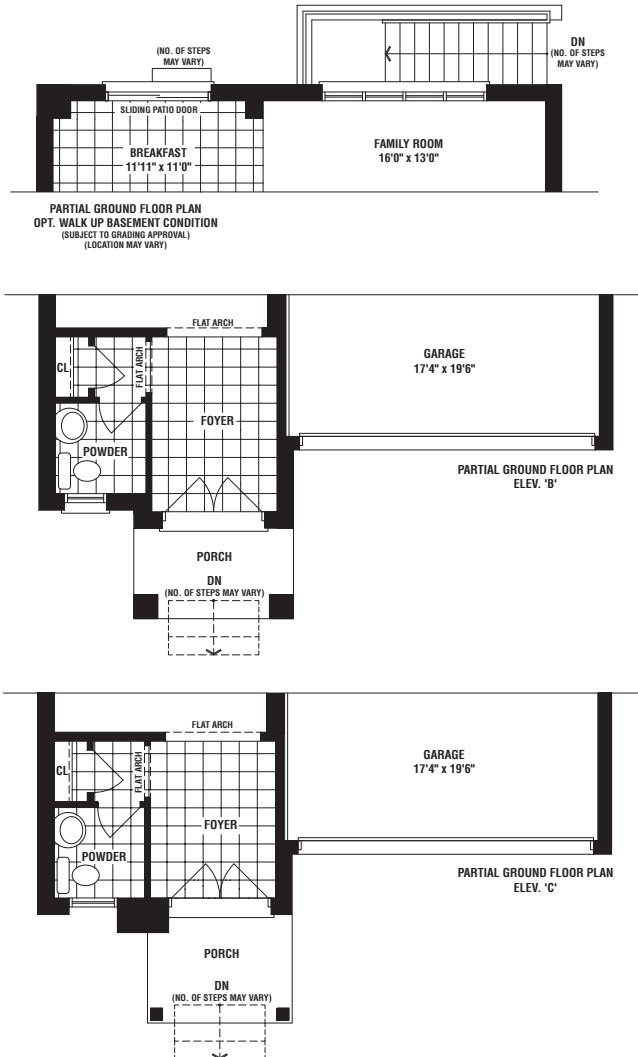
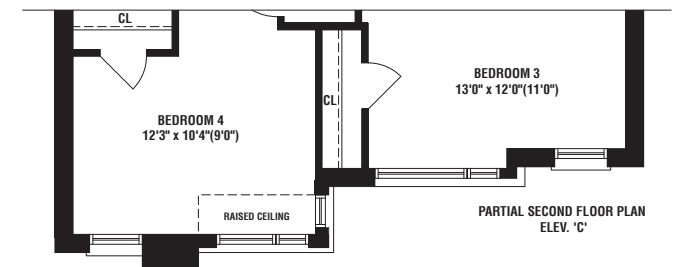
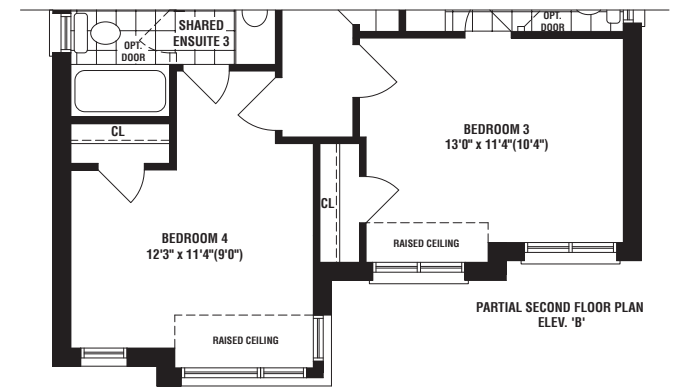
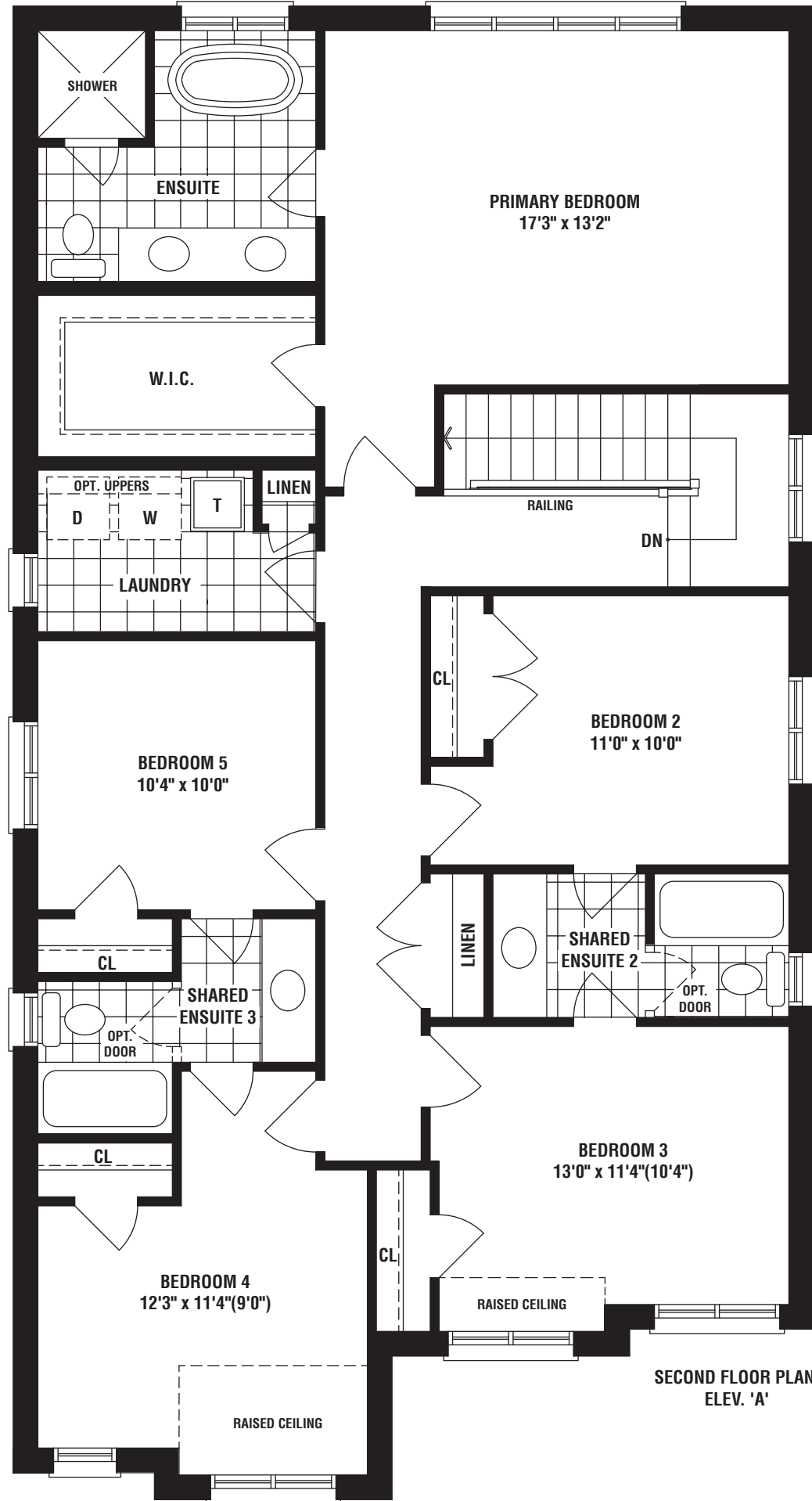
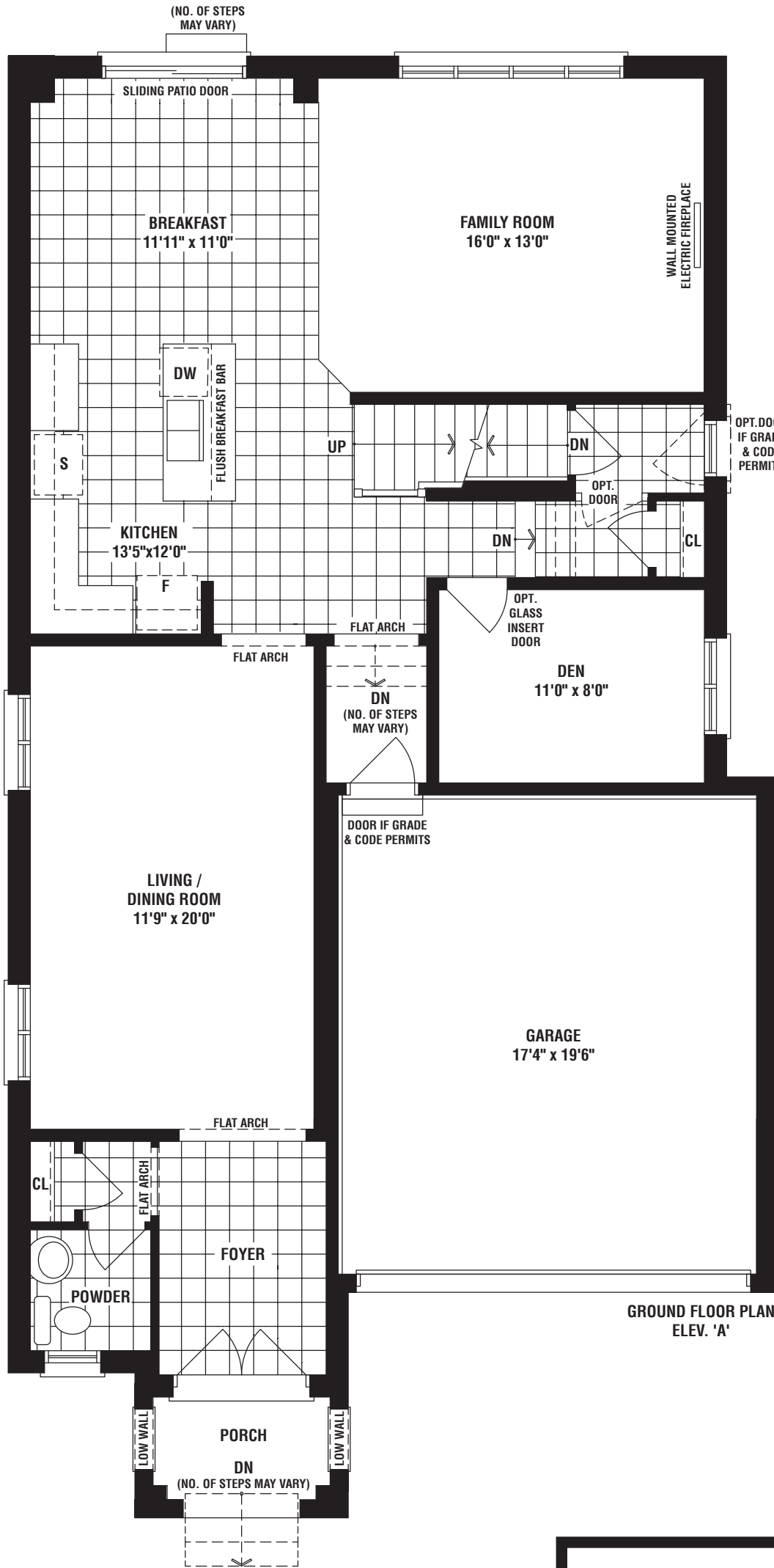

UPPER EAST SIDE
UNIONVILLE

GREENWOOD

ELEV C • 2917 SQ. FT.
ELEV D • 2981 SQ. FT.



38'

FIELDGATEHOMES.COM



UPPER EAST SIDE
UNIONVILLE

GREENWOOD

ELEV A • 2919 SQ. FT.
ELEV B • 2981 SQ. FT.



38'

FIELDGATEHOMES.COM



GREENWOOD

38'

ELEV A • 2919 SQ. FT. | ELEV B • 2981 SQ. FT. | ELEV C • 2917 SQ. FT. | ELEV D • 2981 SQ. FT.
 (NOT INCLUDING 766 (ELEV. A & C) / 781 (ELEV. B & D) SQ.FT. FINISHED BASEMENT)



The floorplans and elevations shown, dimensions, specifications and architectural detailing are pre-construction plans and may be revised or improved as necessitated by architectural controls and the construction process. All dimensions are approximate. Actual usable floor space may vary from the stated area. House may be reversed and Purchaser agrees to accept same. Specifications subject to change without notice. Number of steps and location may vary at any exterior entrance including walk-up and walk-out basements. Illustrations are Artist's concept. Exterior railings on plans only as required by grade. E & O.E. 03/24 A38-3C

UPPER EAST SIDE
UNIONVILLE

WILDWOOD

ELEV B • 2946 SQ. FT.
ELEV C • 2946 SQ. FT.



38'

FIELDGATEHOMES.COM



FIELDGATEHOMES.COM

UPPER EAST SIDE
UNIONVILLE

WILDWOOD

ELEV A • 2946 SQ. FT.



38'

ELEV A • 2946 SQ. FT. | ELEV B • 2946 SQ. FT. | ELEV C • 2946 SQ. FT.
(NOT INCLUDING 1007 SQ.FT. FINISHED BASEMENT)

WITH SECONDARY SUITE AND FINISHED BASEMENT SPACE
ELEV A • 4028 SQ. FT. | ELEV B • 4028 SQ. FT. | ELEV C • 4028 SQ. FT.

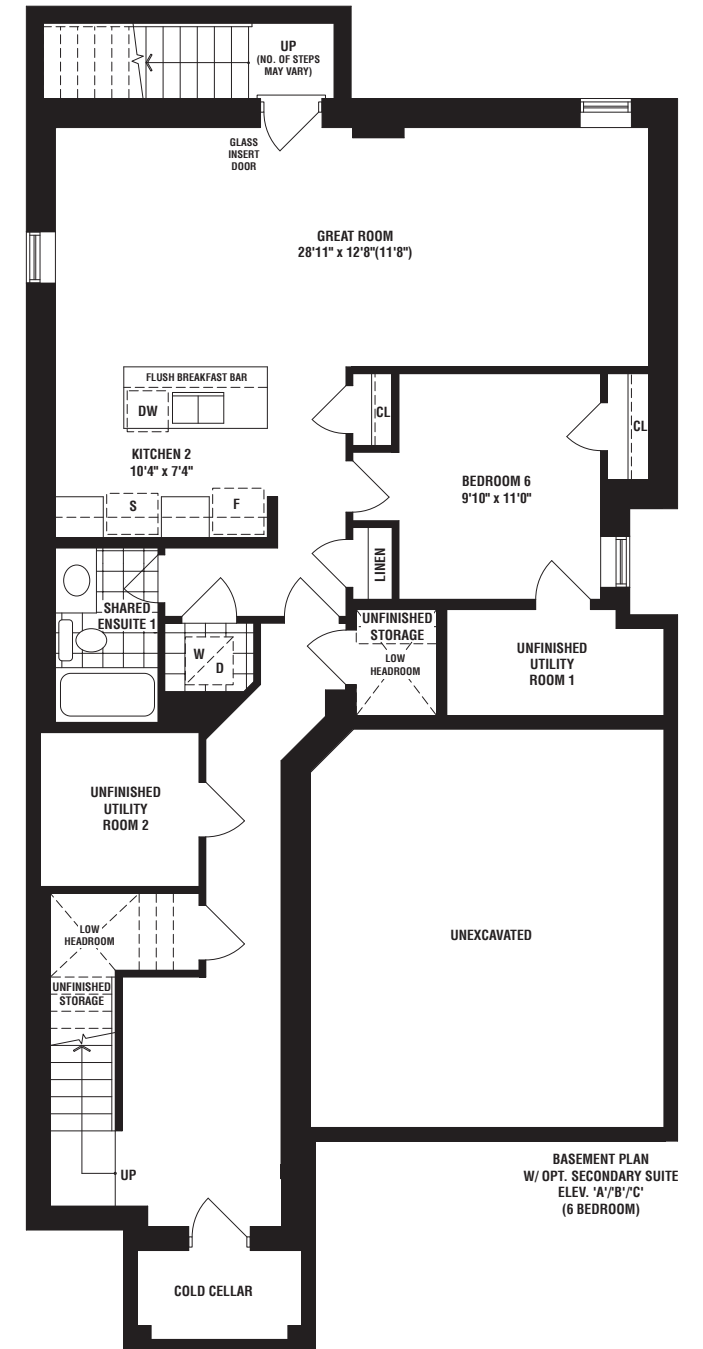
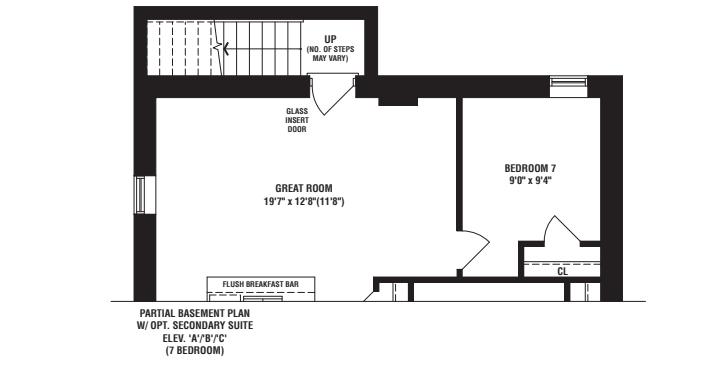
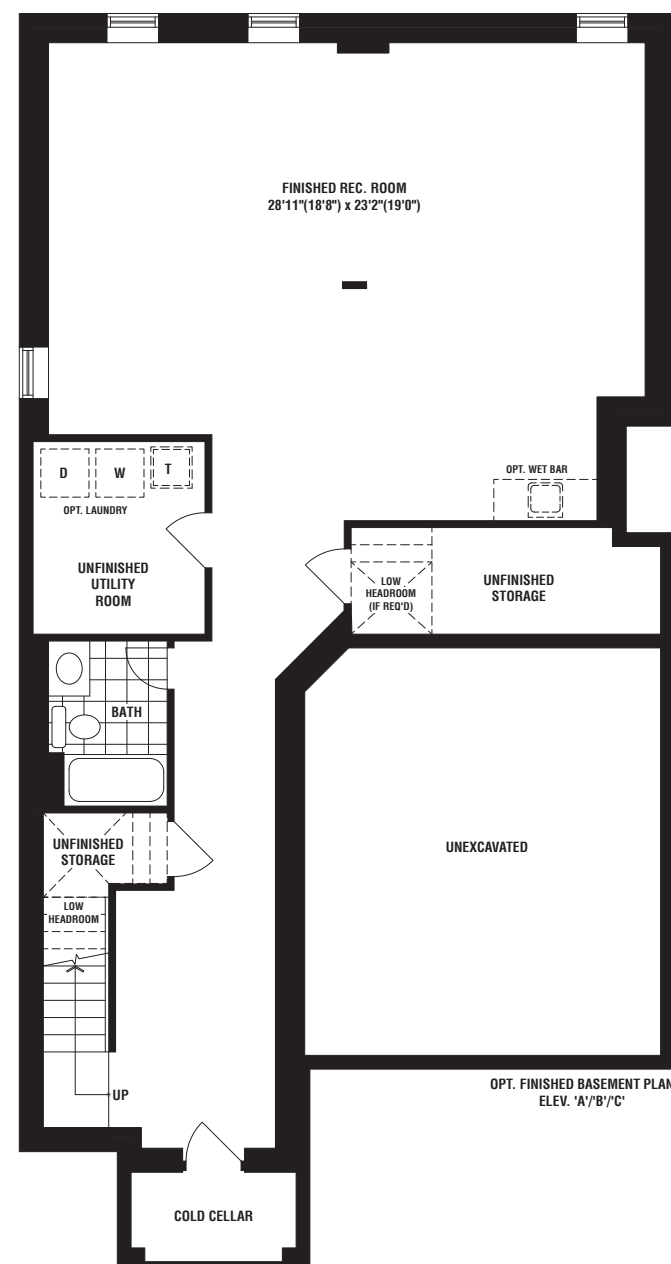
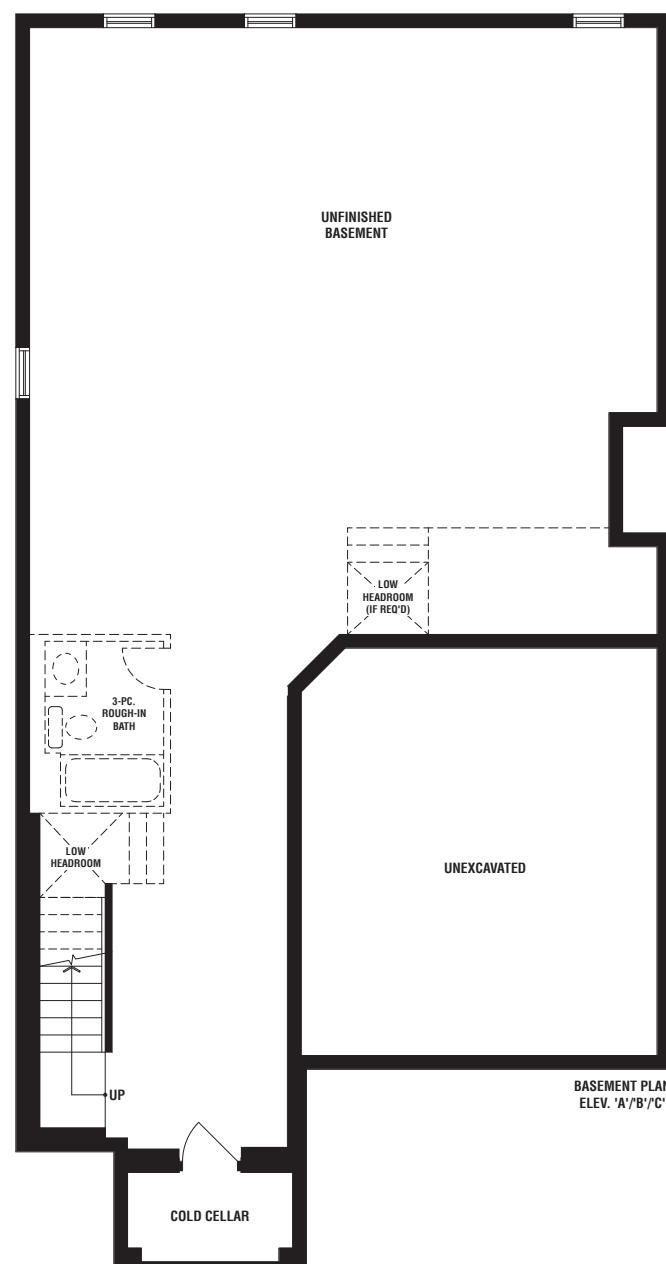
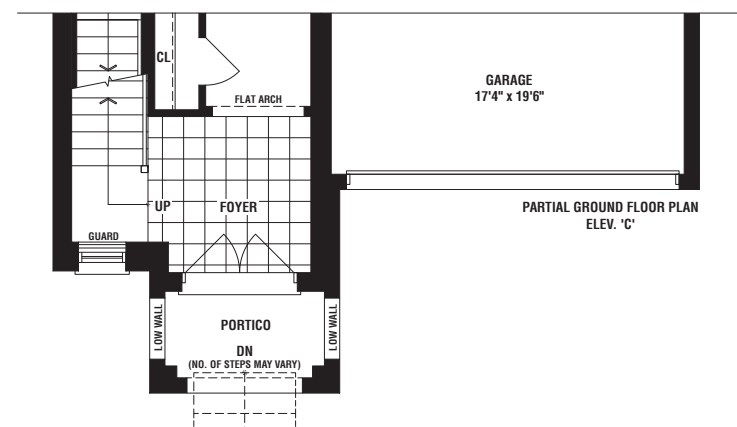
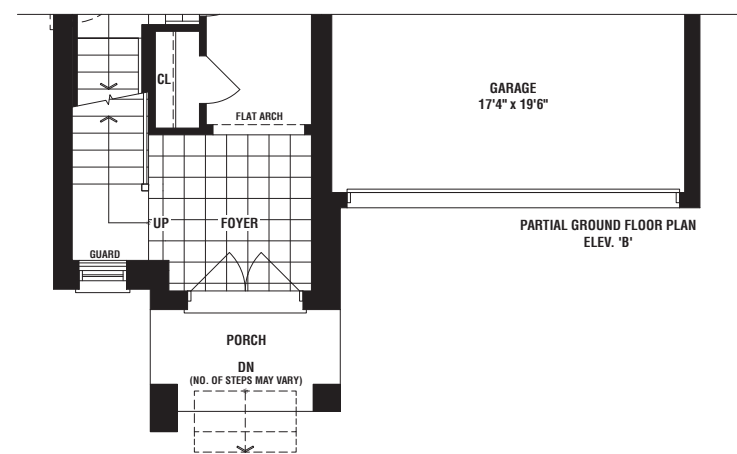
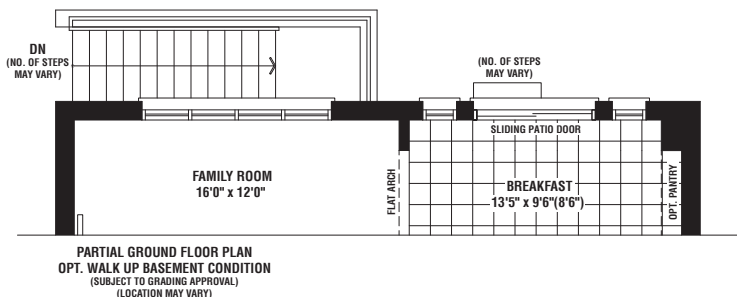
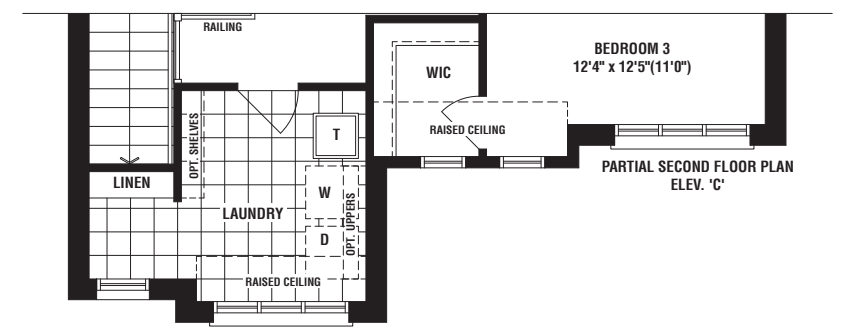
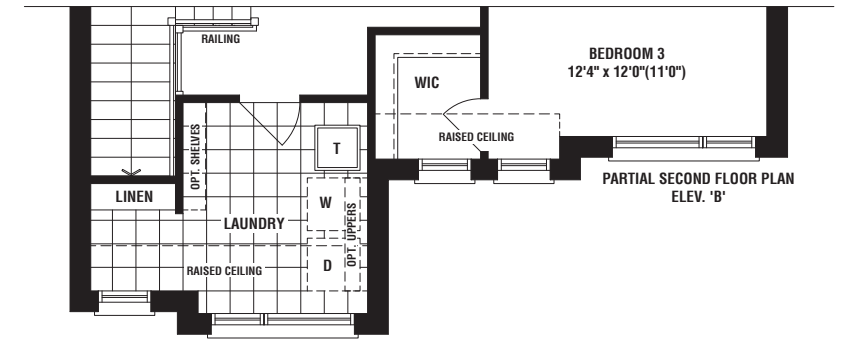
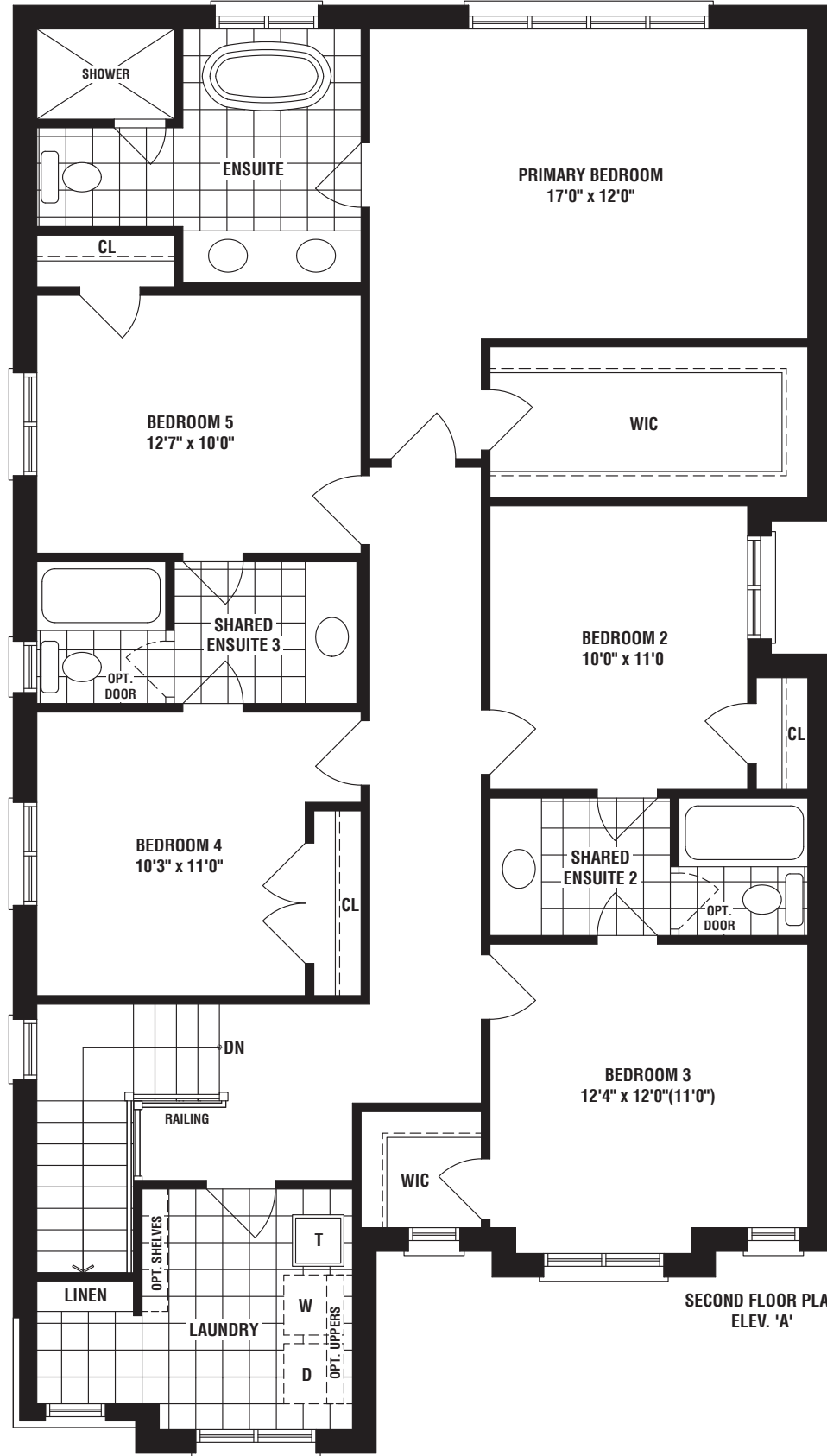
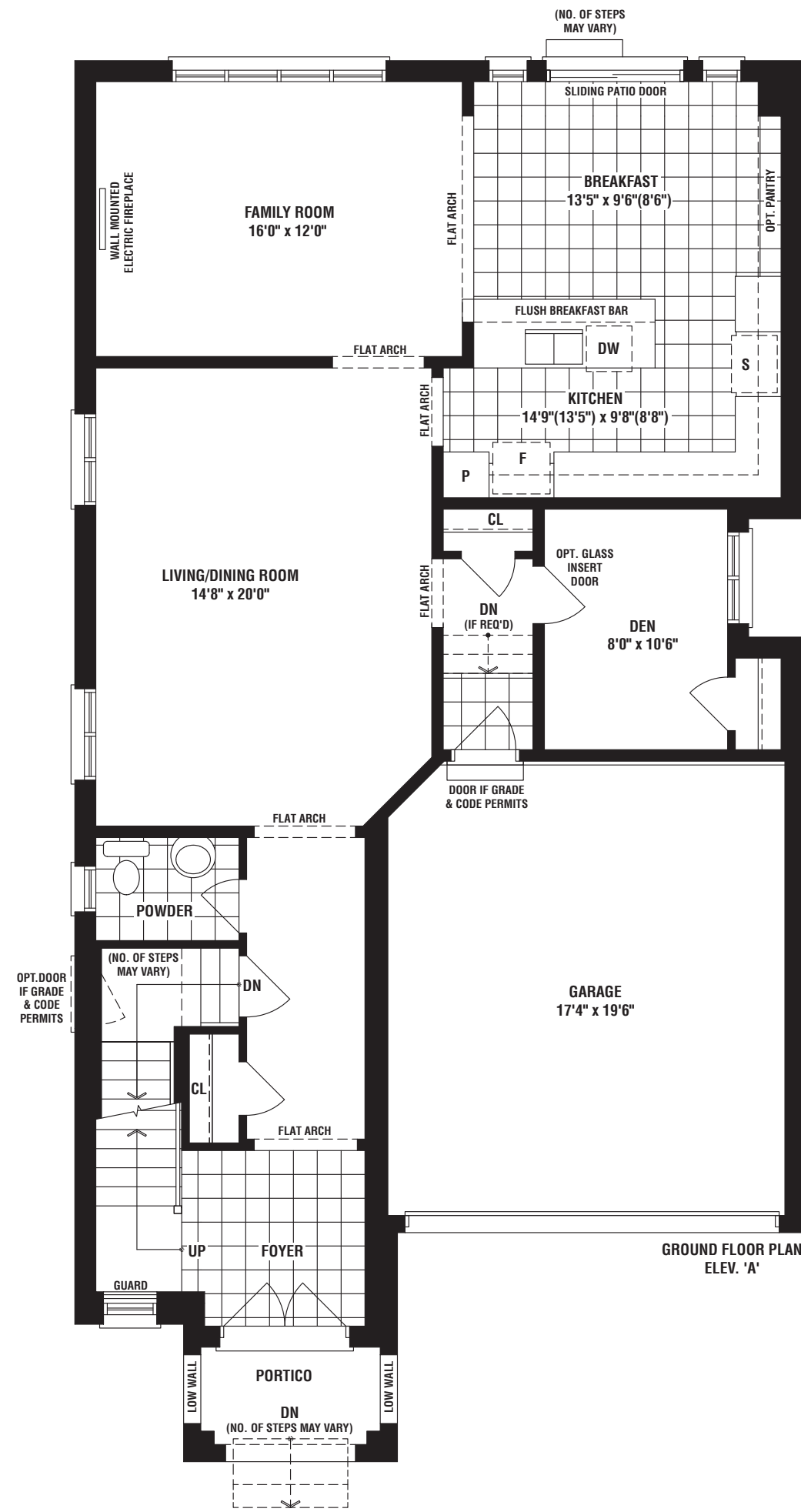

The floorplans and elevations shown, dimensions, specifications and architectural detailing are pre-construction plans and may be revised or improved as necessitated by architectural controls and the construction process. All dimensions are approximate. Actual usable floor space may vary from the stated area. House may be reversed and Purchaser agrees to accept same. Specifications subject to change without notice. Number of steps and location may vary at any exterior entrance including walk-up and walk-out basements. Illustrations are Artist's concept. Exterior railings on plans only as required by grade. E. & O. E. 03/24 A38-4

UPPER EAST SIDE
UNIONVILLE

GROVES

ELEV B • 2990 SQ. FT.
ELEV C • 3008 SQ. FT.



38'

FIELDGATEHOMES.COM



FIELDGATEHOMES.COM

UPPER EAST SIDE
UNIONVILLE

GROVES

ELEV A • 2981 SQ. FT.



38'

ELEV A • 2981 SQ. FT. | ELEV B • 2990 SQ. FT. | ELEV C • 3008 SQ. FT.
 (NOT INCLUDING 912 SQ. FT. FINISHED BASEMENT)

WITH SECONDARY SUITE AND FINISHED BASEMENT SPACE
 ELEV A • 3979 SQ. FT. | ELEV B • 3988 SQ. FT. | ELEV C • 4006 SQ. FT.

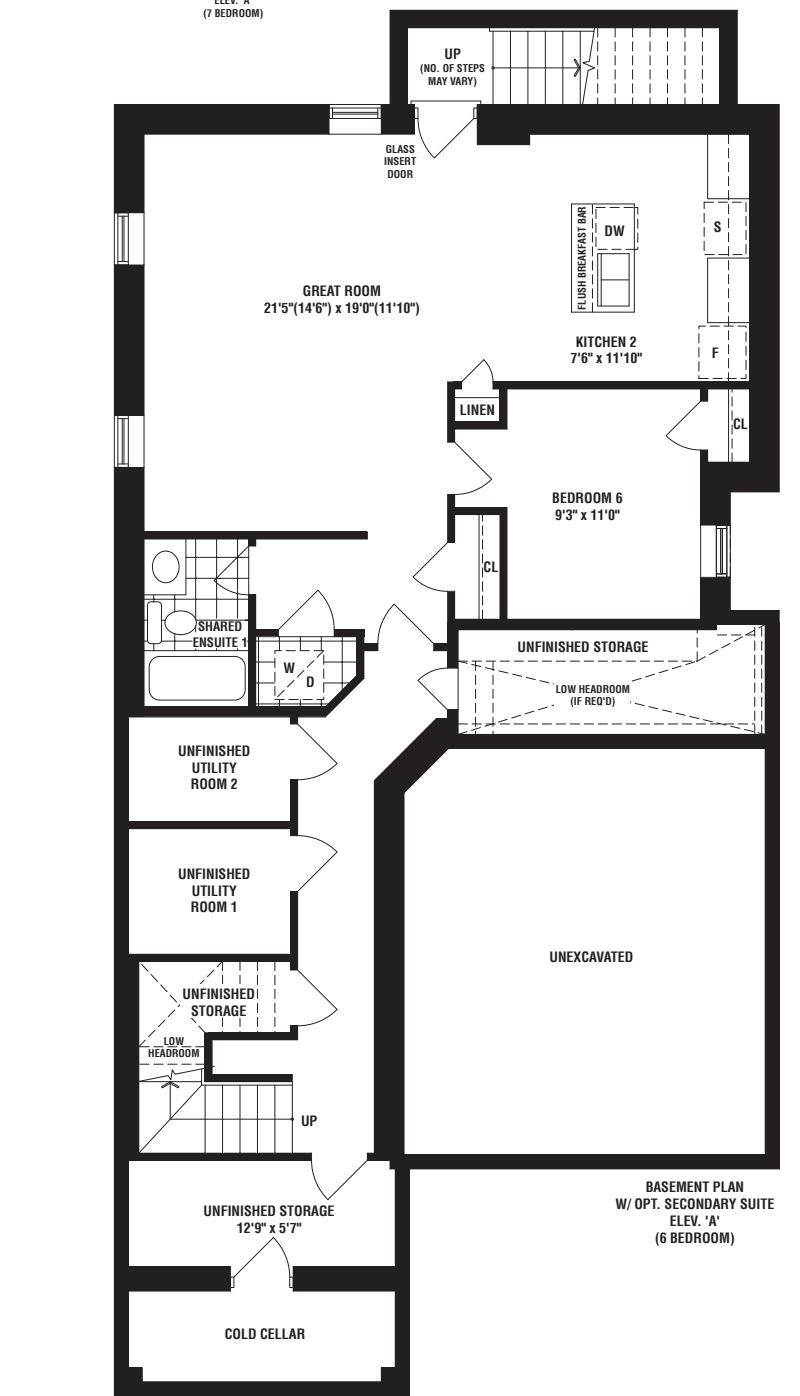
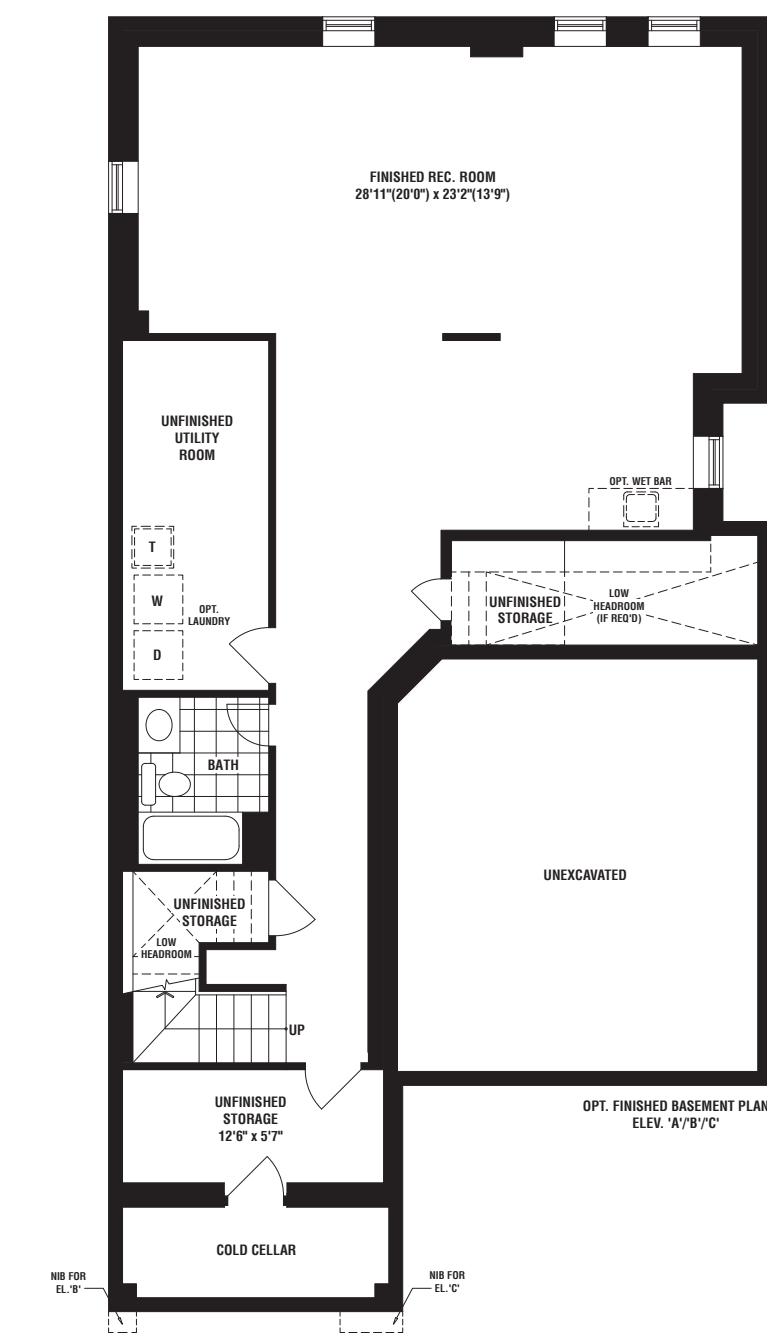
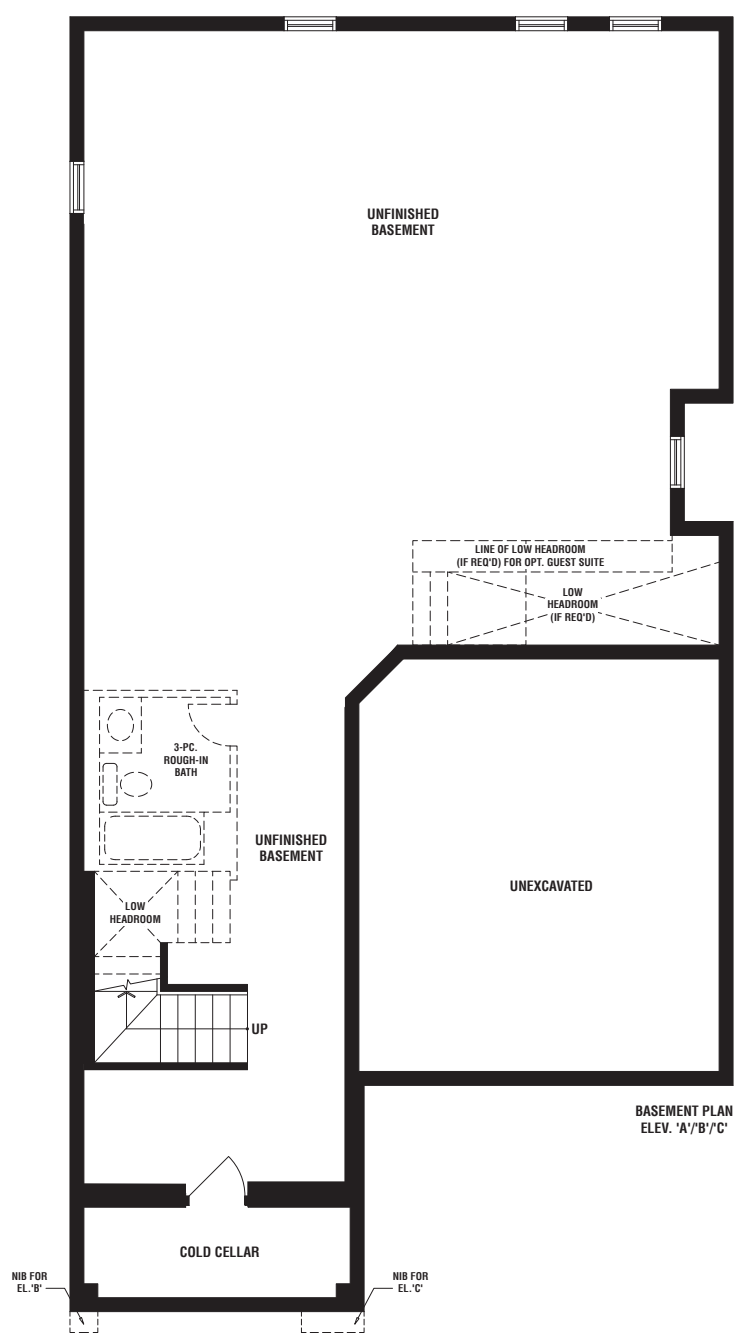
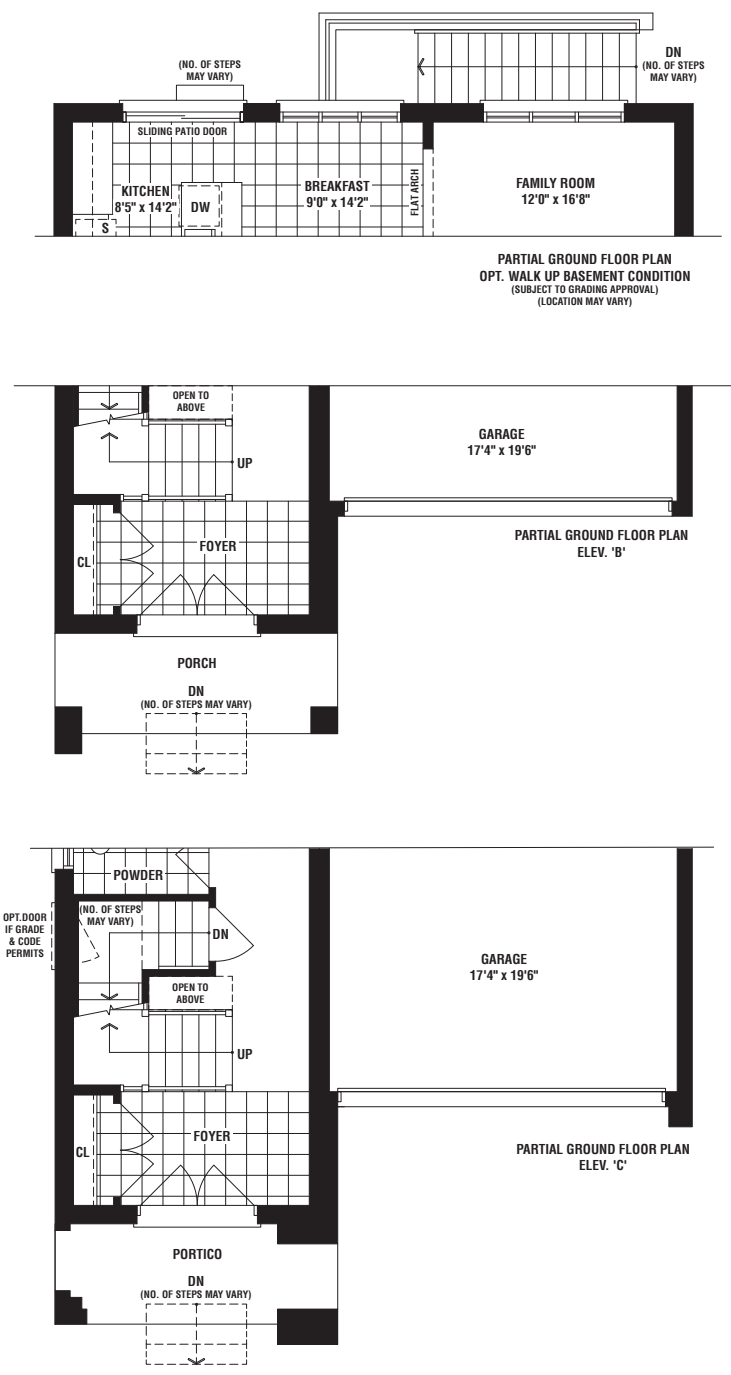
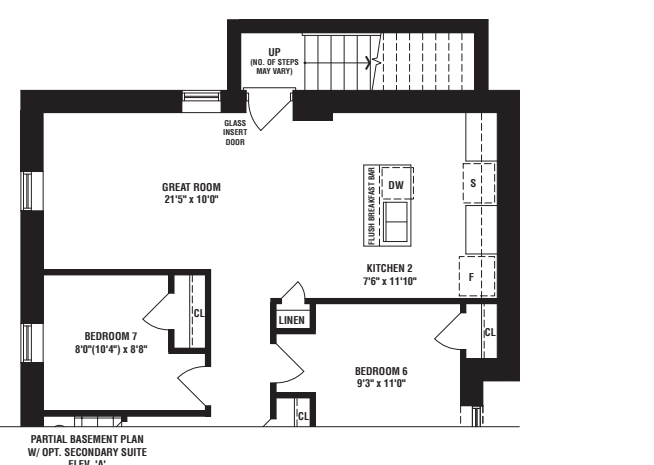
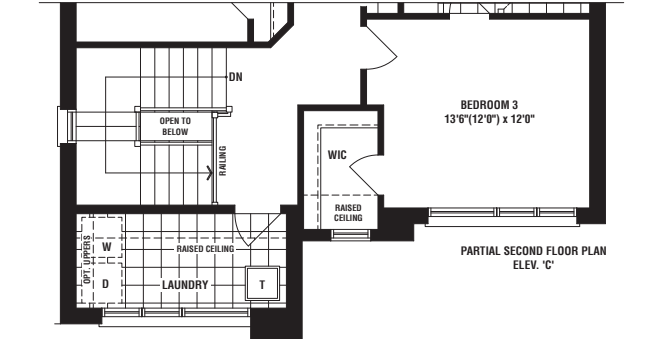
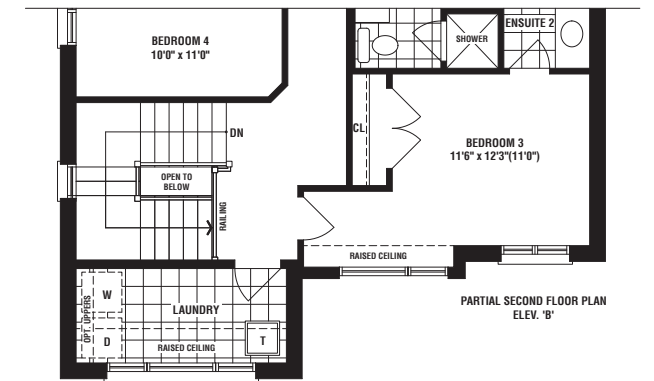
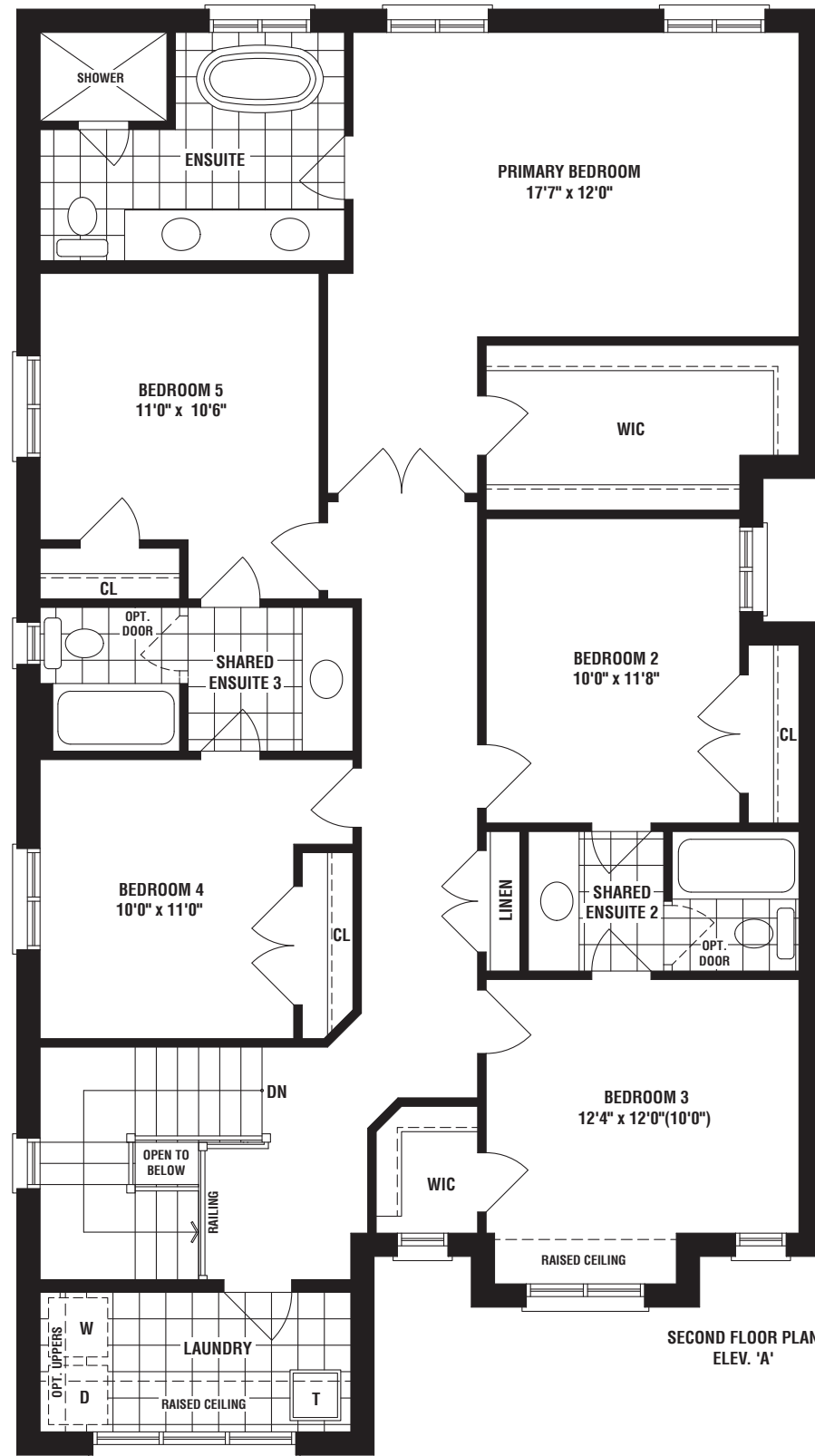

UPPER EAST SIDE
UNIONVILLE

GROVES

ELEV B • 2990 SQ. FT.
ELEV C • 3008 SQ. FT.



38'

FIELDGATEHOMES.COM



FIELDGATEHOMES.COM

UPPER EAST SIDE
UNIONVILLE

GROVES

ELEV A • 2981 SQ. FT.



38'

GROVES

38'

ELEV A • 2981 SQ. FT. | ELEV B • 2990 SQ. FT. | ELEV C • 3008 SQ. FT.
(NOT INCLUDING 912 SQ. FT. FINISHED BASEMENT)

WITH SECONDARY SUITE AND FINISHED BASEMENT SPACE
ELEV A • 3979 SQ. FT. | ELEV B • 3988 SQ. FT. | ELEV C • 4006 SQ. FT.

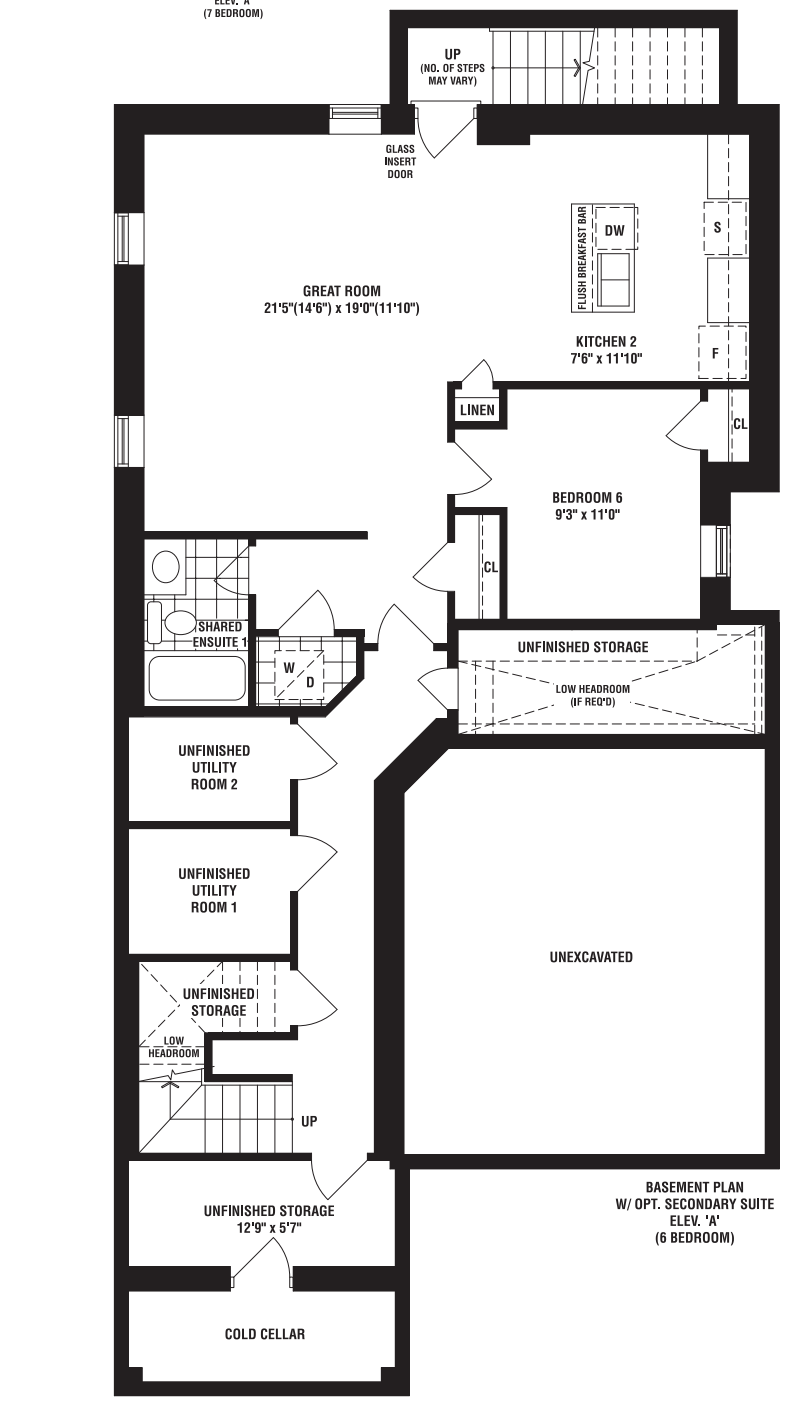
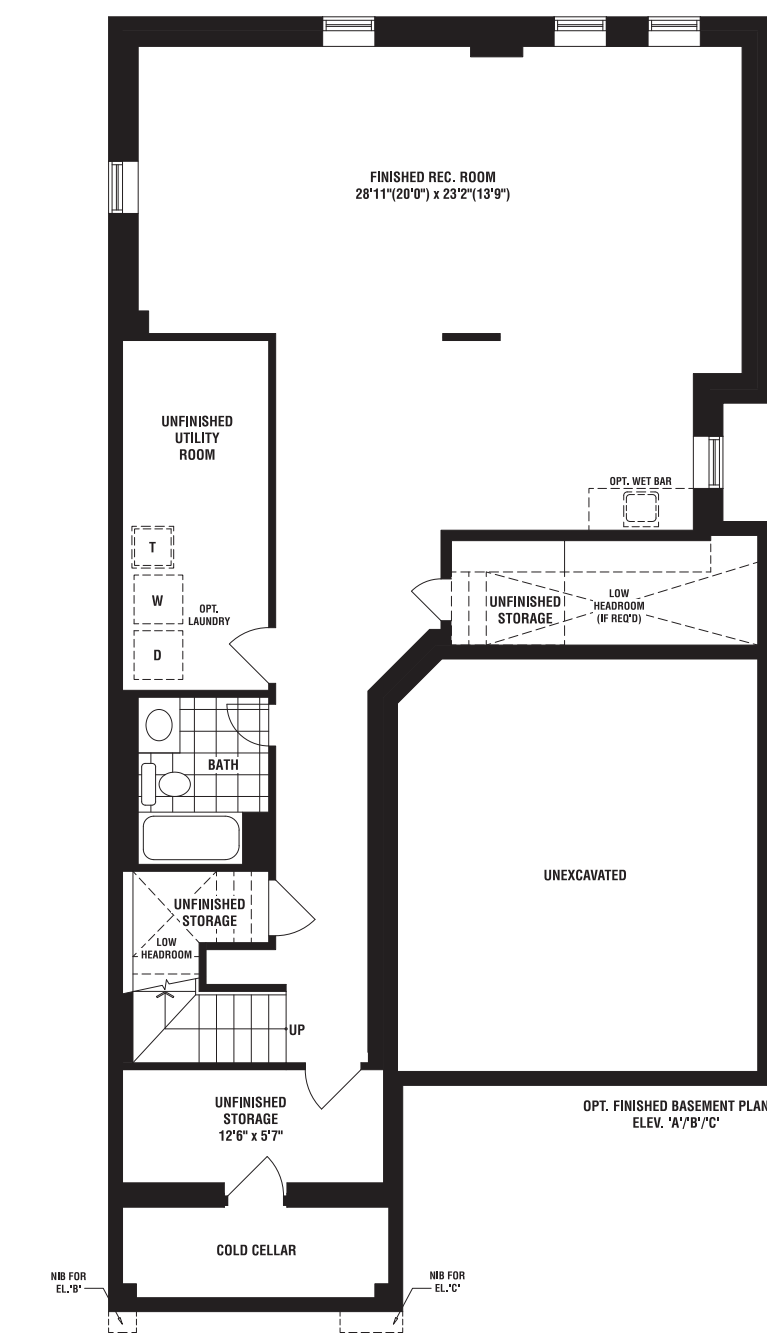
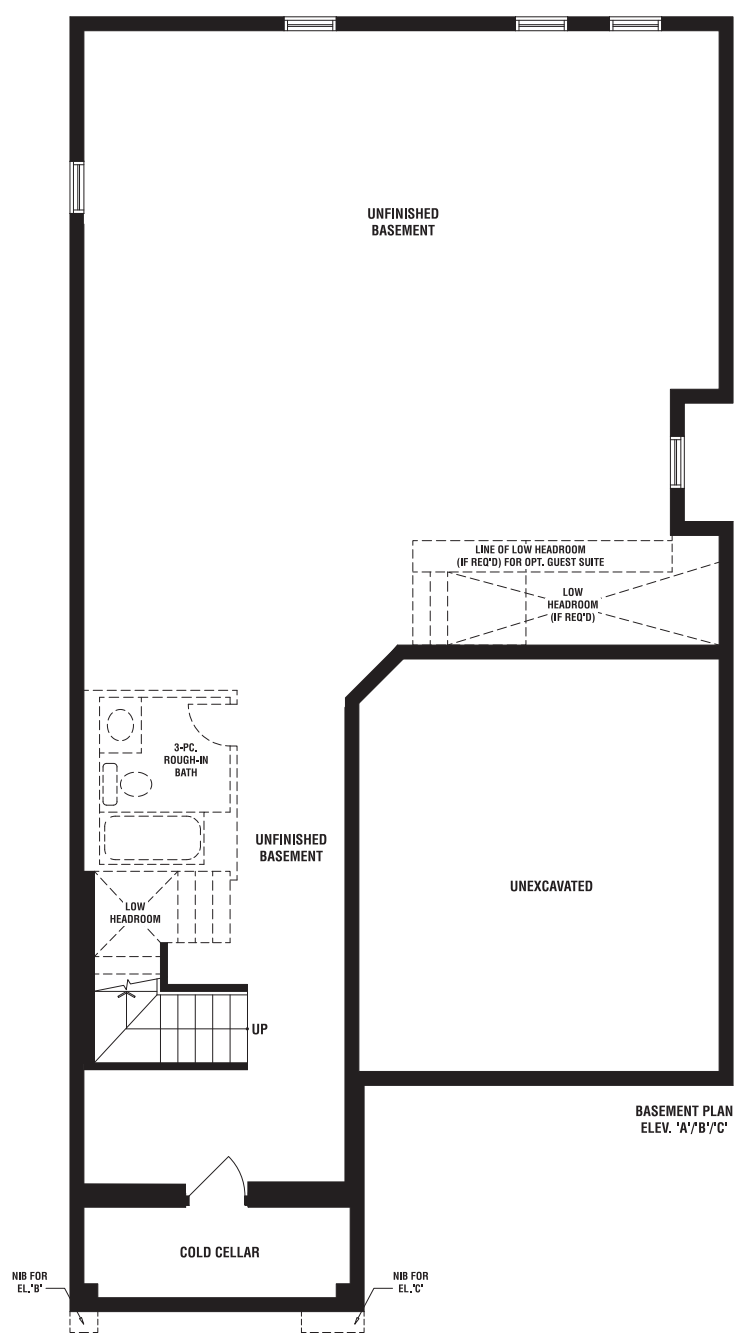
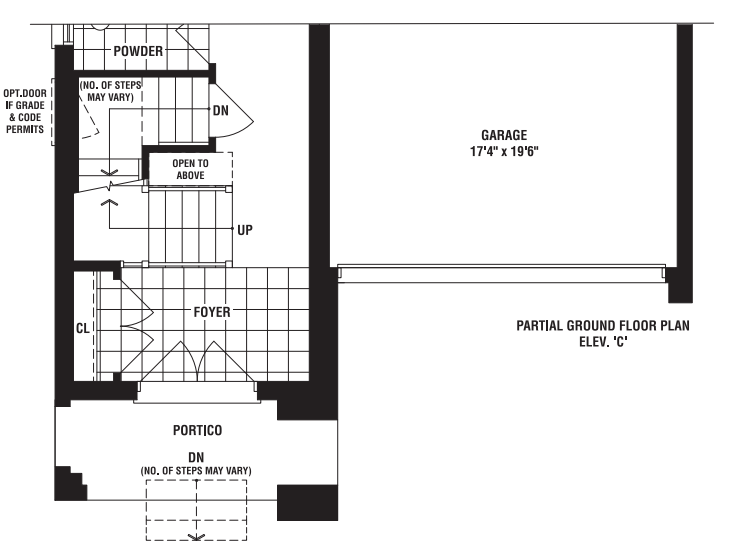
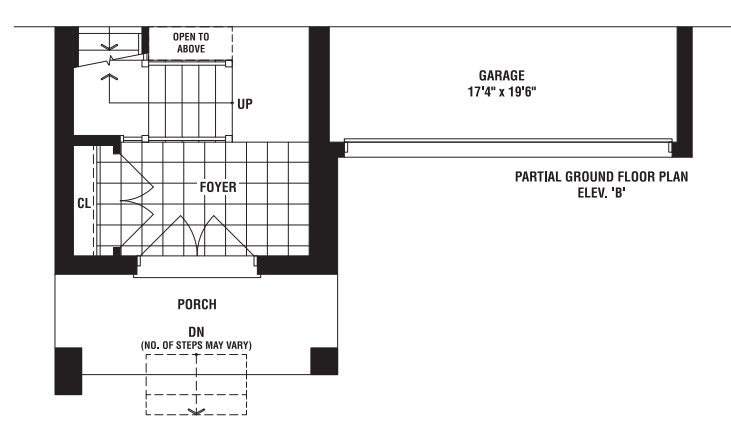
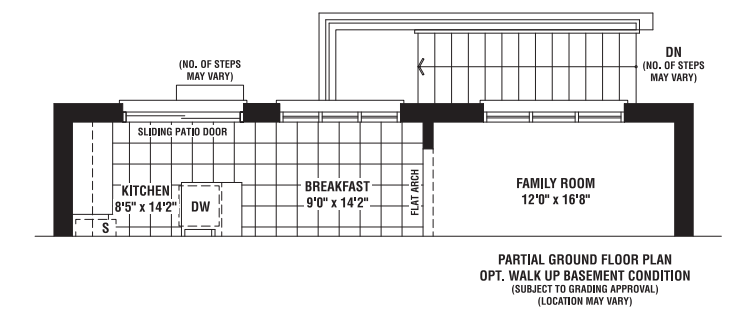
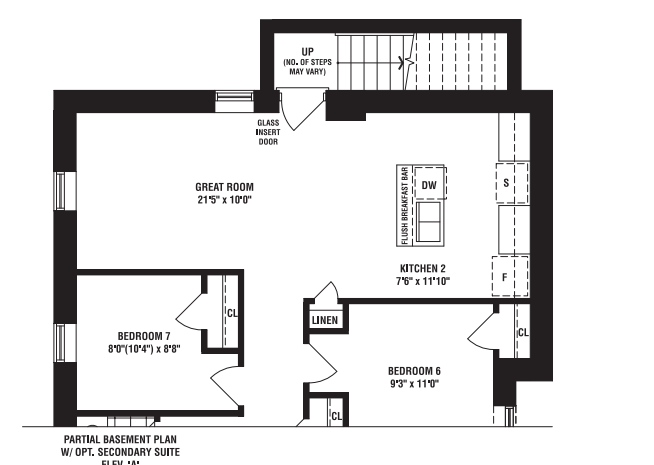
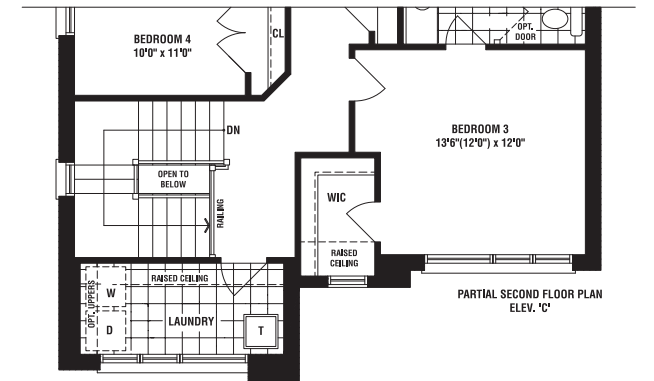
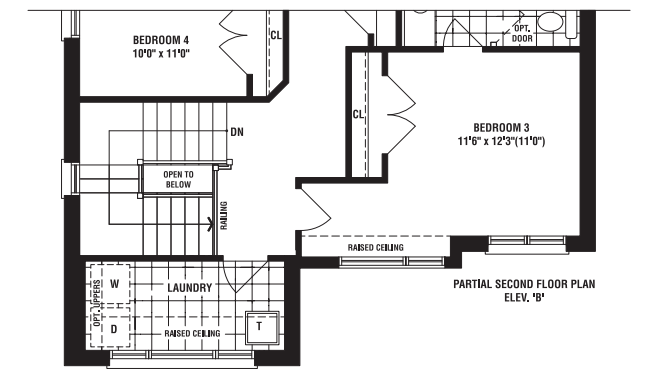
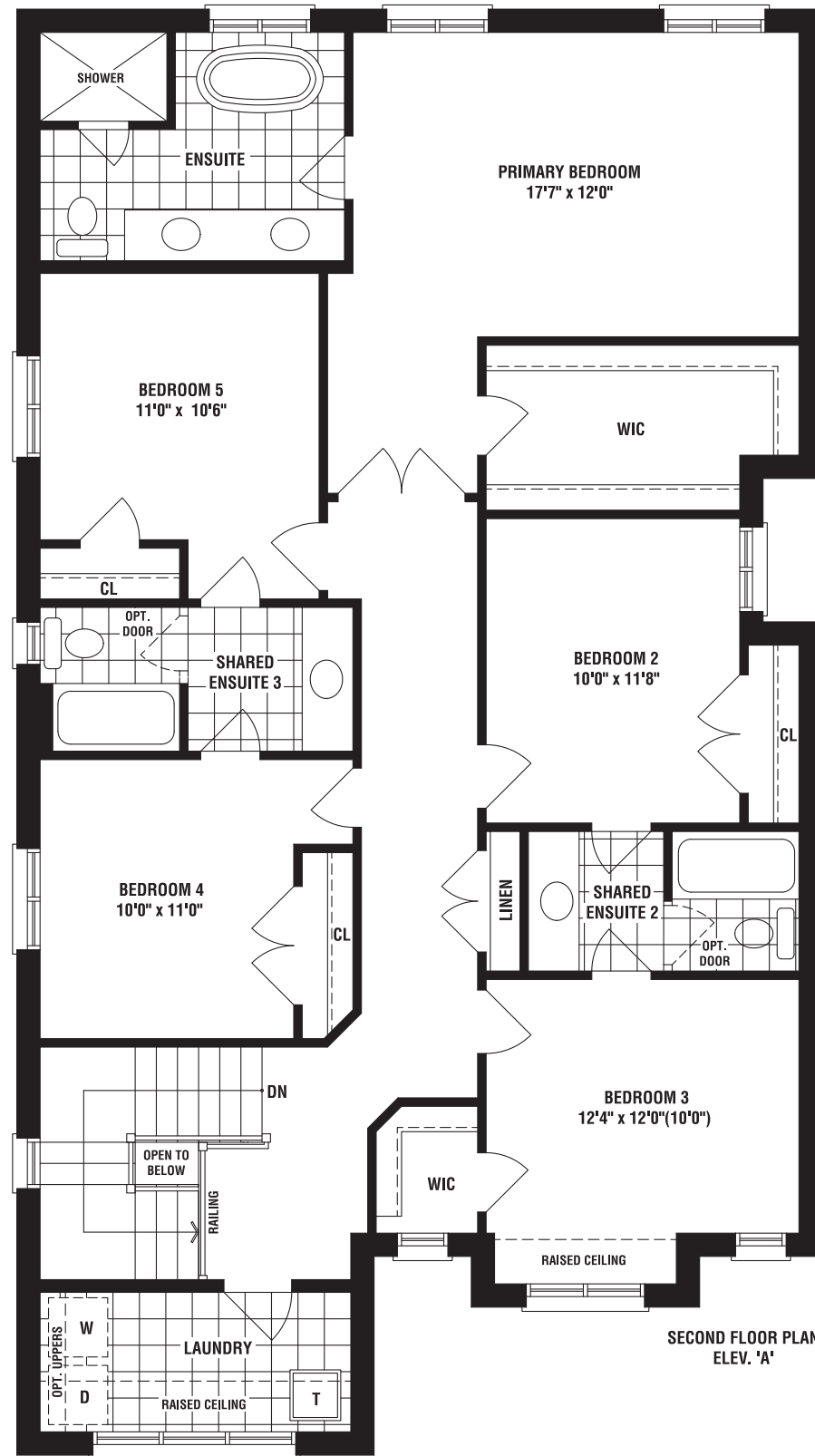

The floorplans and elevations shown, dimensions, specifications and architectural detailing are pre-construction plans and may be revised or improved as necessitated by architectural controls and the construction process. All dimensions are approximate. Actual usable floor space may vary from the stated area. House may be reversed and Purchaser agrees to accept same. Specifications subject to change without notice. Number of steps and location may vary at any exterior entrance including walk-up and walk-out basements. Illustrations are Artist's concept. Exterior railings on plans only as required by grade. E. & O. E. 03/24 A38-5

UPPER EAST SIDE
UNIONVILLE

RAVINES

ELEV B • 3093 SQ. FT.
ELEV C • 3103 SQ. FT.



38'

FIELDGATEHOMES.COM



FIELDGATEHOMES.COM

UPPER EAST SIDE
UNIONVILLE

RAVINES

ELEV A • 3091 SQ. FT.



38'

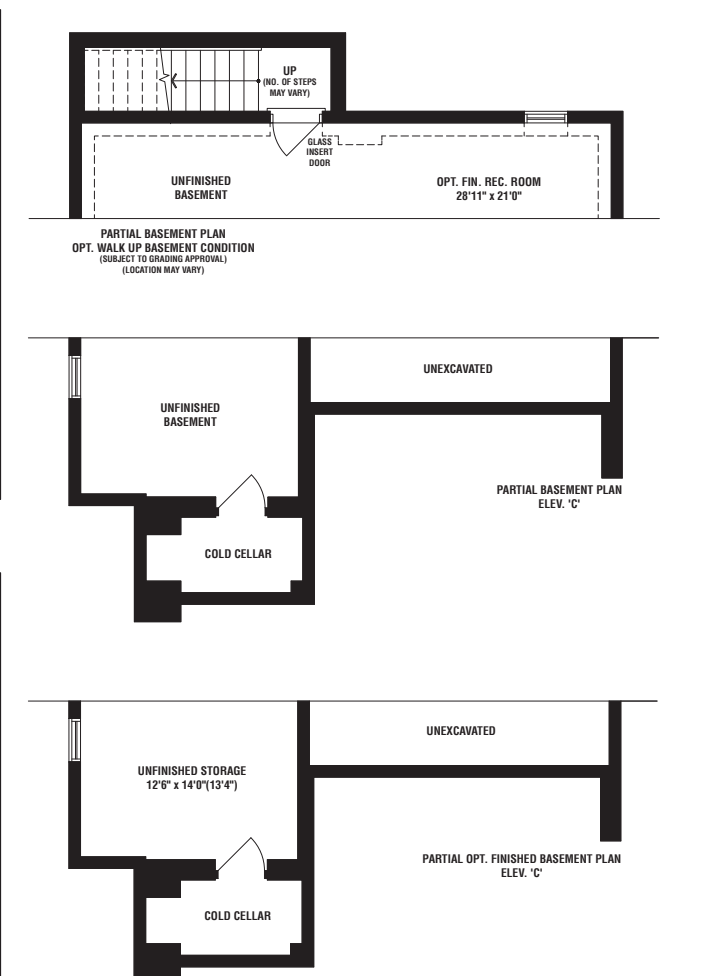
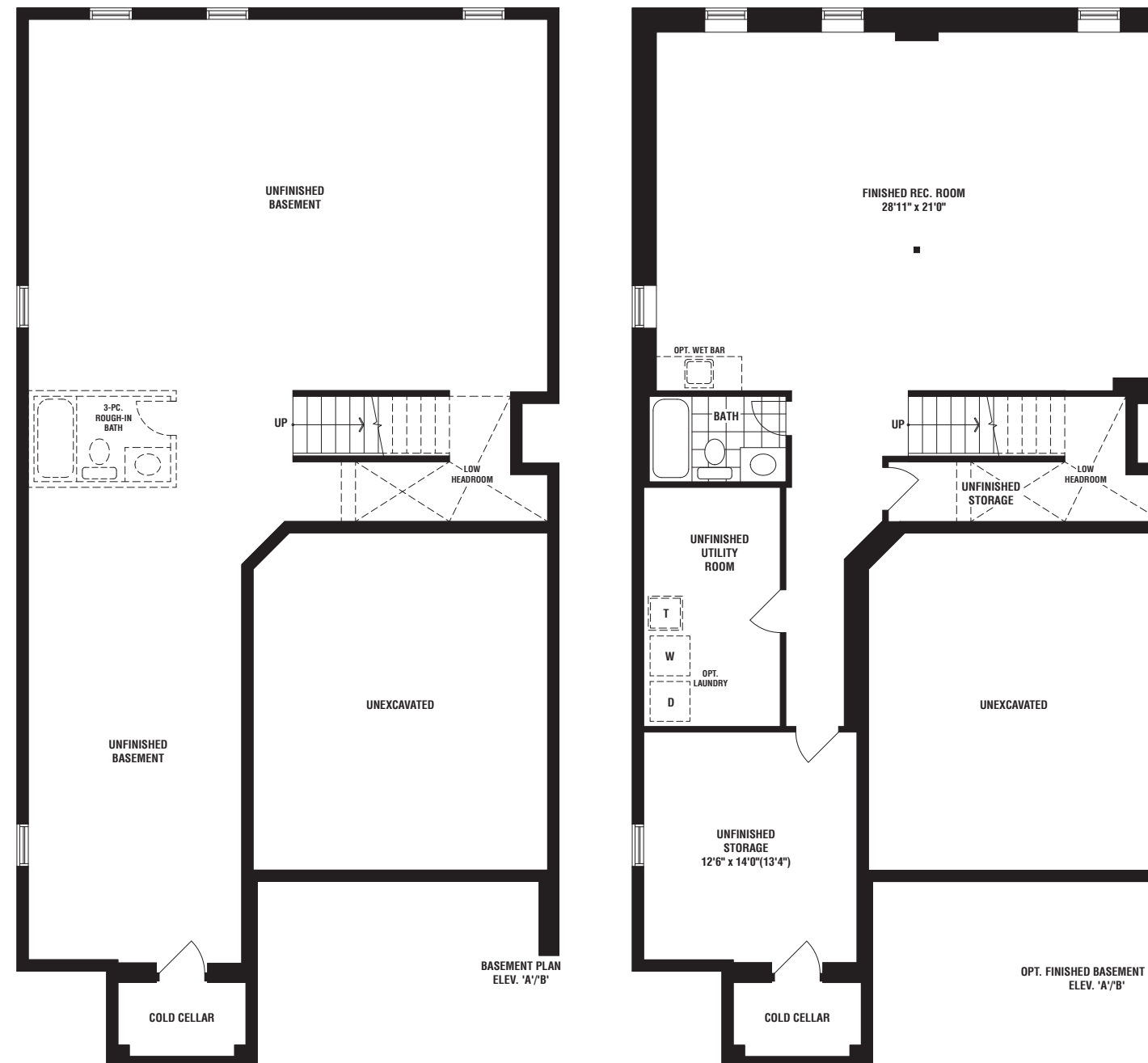
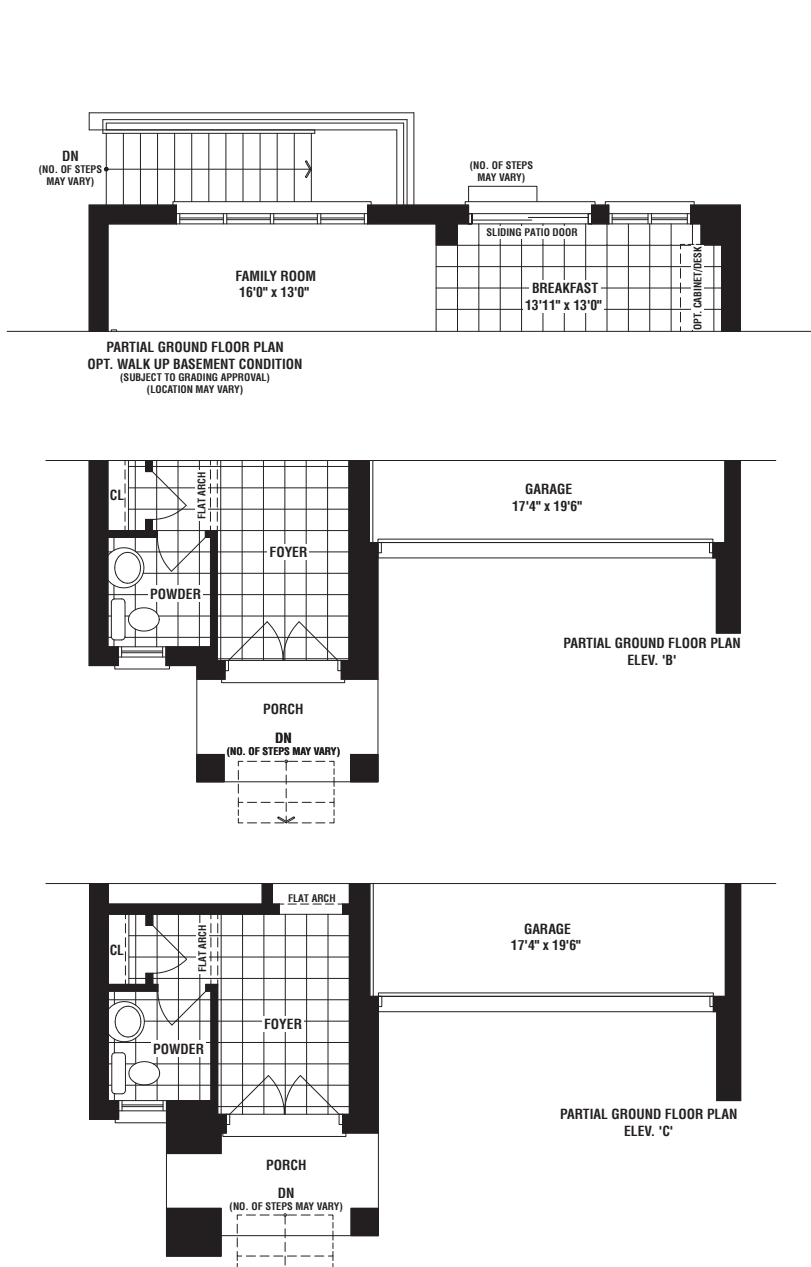
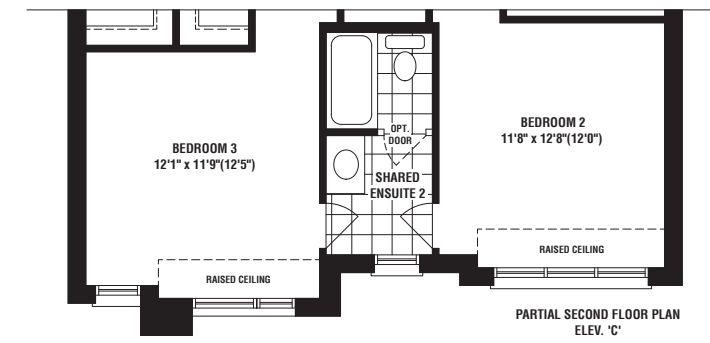
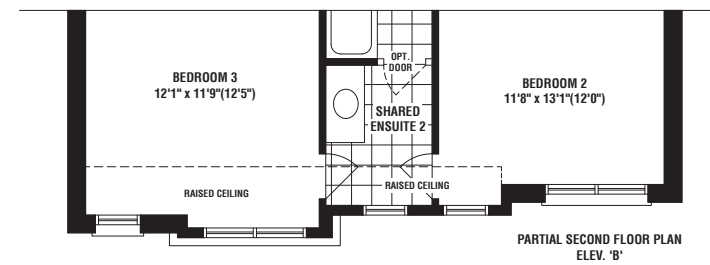
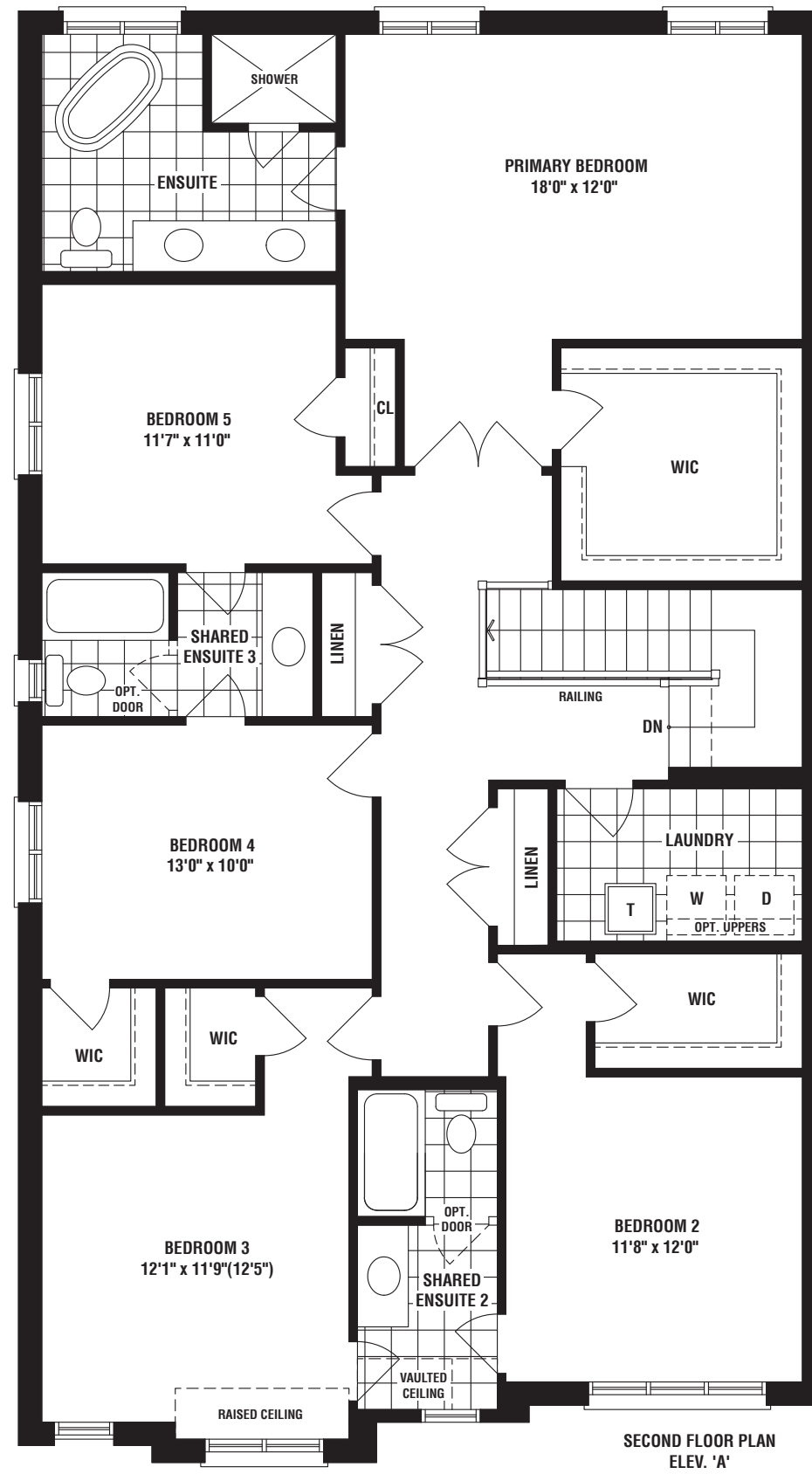
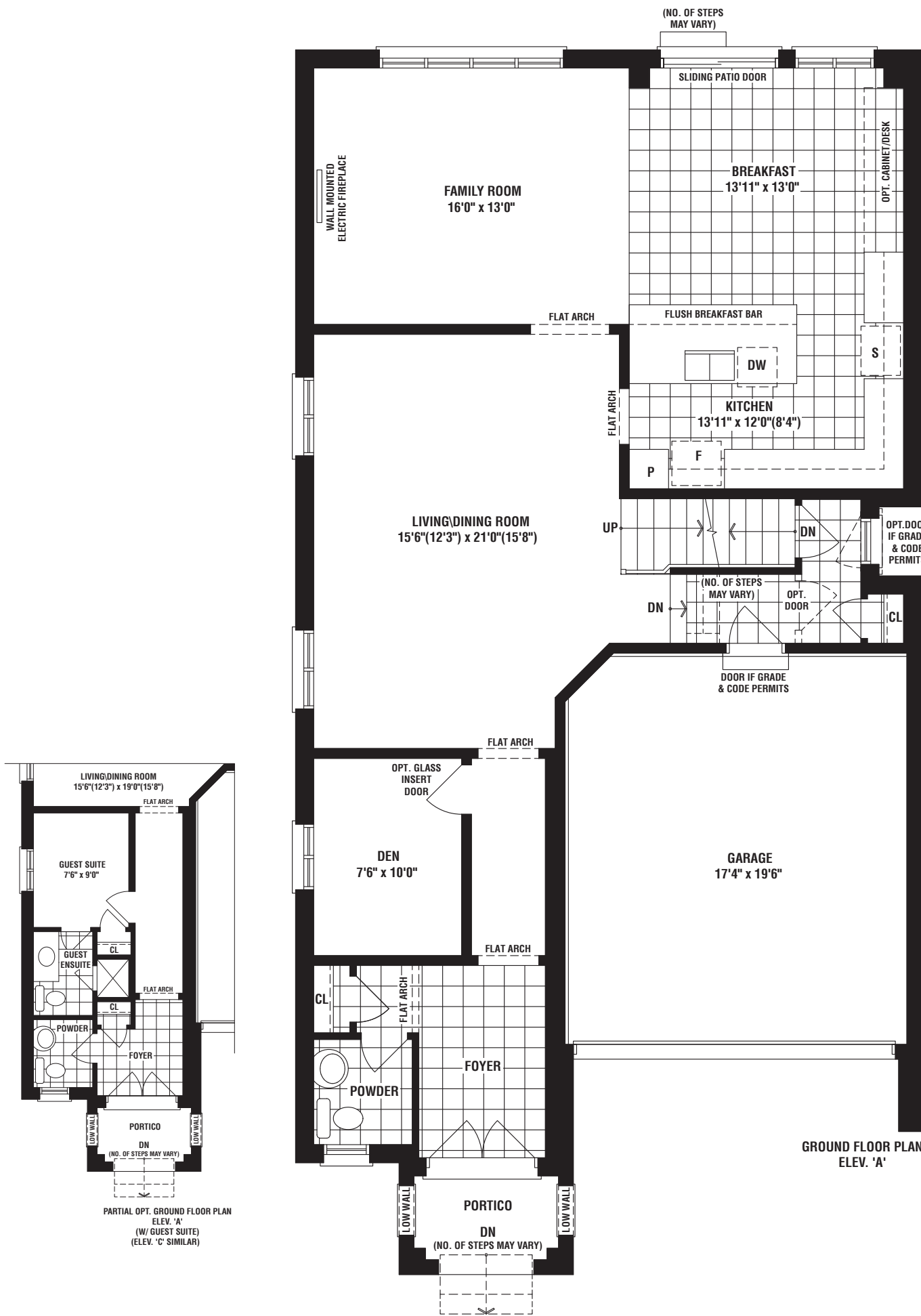

UPPER EAST SIDE
UNIONVILLE

DALESIDE

ELEV B • 3250 SQ. FT.
ELEV C • 3230 SQ. FT.



38'

FIELDGATEHOMES.COM



FIELDGATEHOMES.COM

UPPER EAST SIDE
UNIONVILLE

DALESIDE

ELEV A • 3253 SQ. FT.



38'

ELEV A • 3253 SQ. FT. | ELEV B • 3250 SQ. FT. | ELEV C • 3230 SQ. FT.
 (INCLUDING 88 SQ.FT. FINISHED LOWER LEVEL)
 (NOT INCLUDING 731 SQ.FT. OPT. FINISHED LOWER LEVEL)

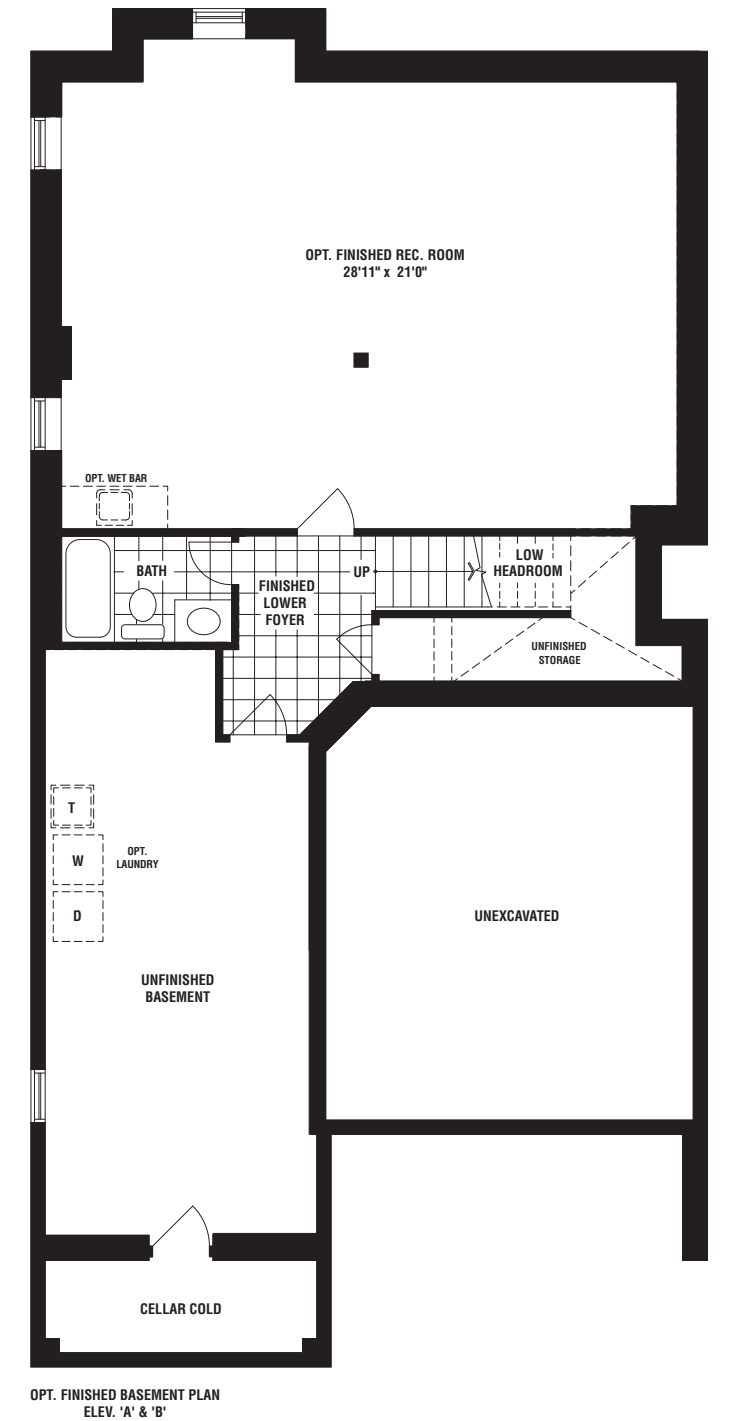
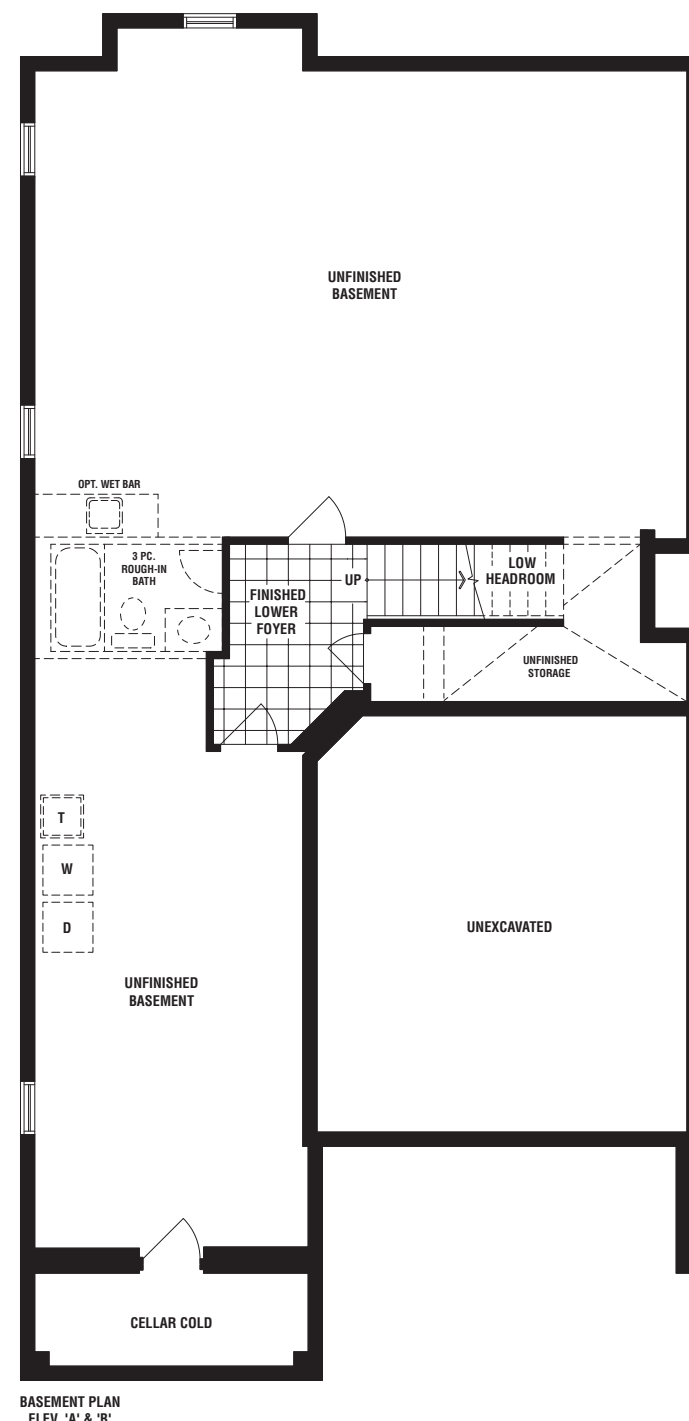
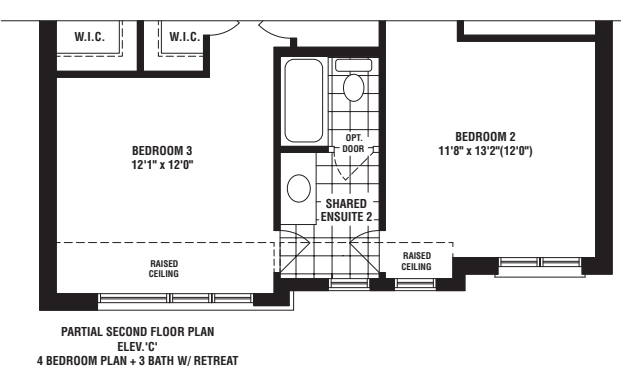
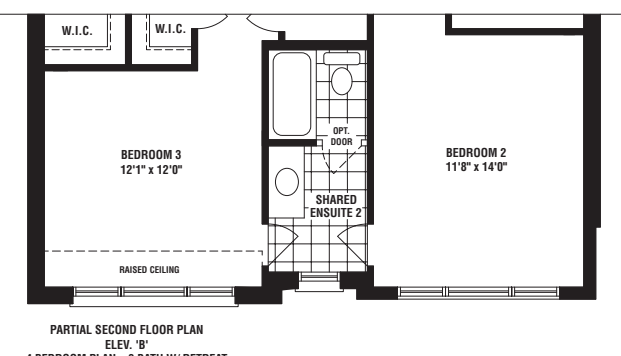
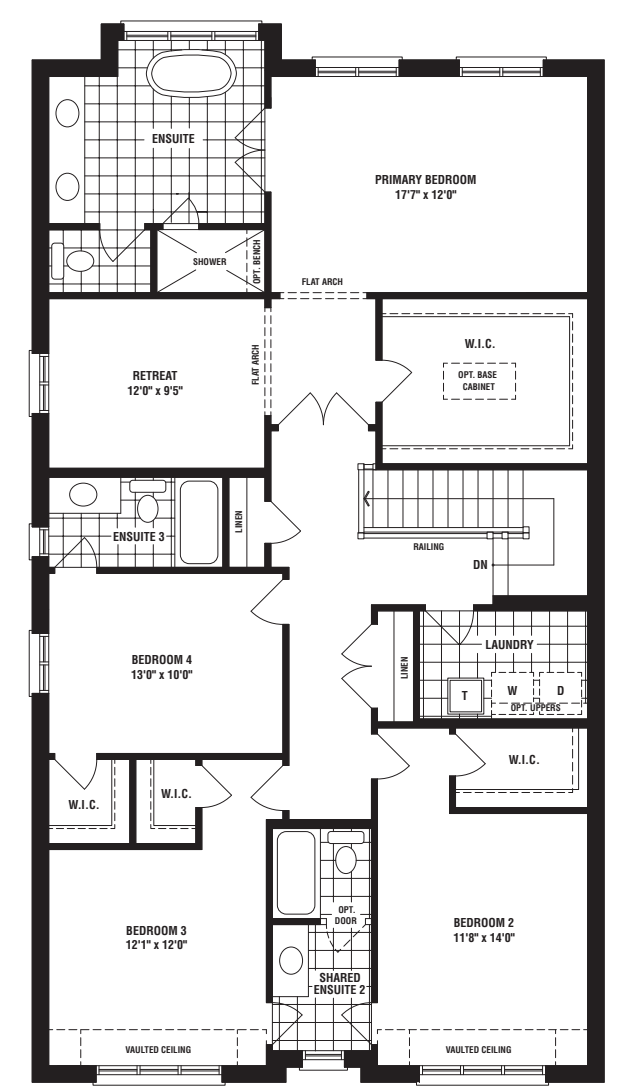
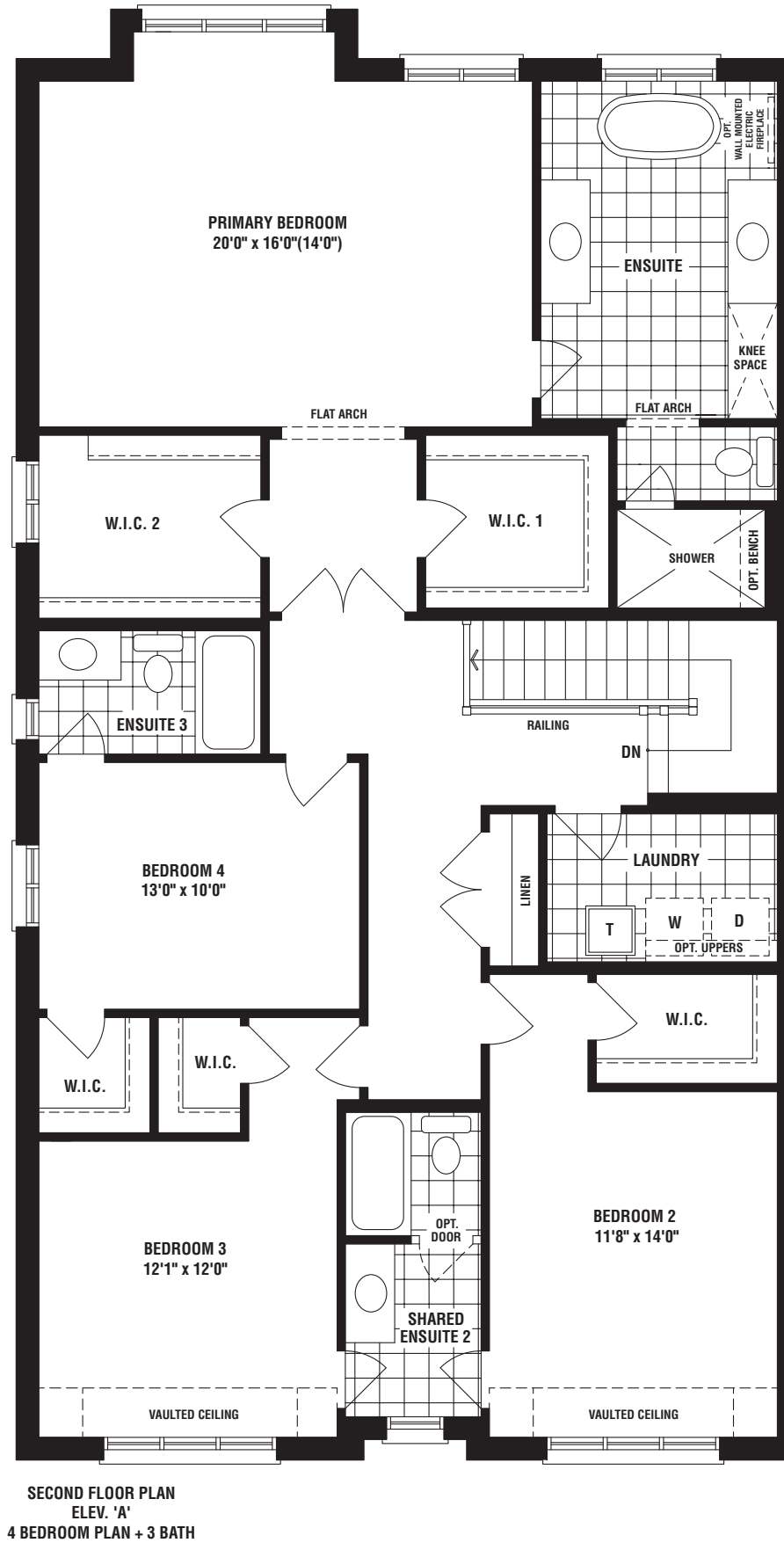
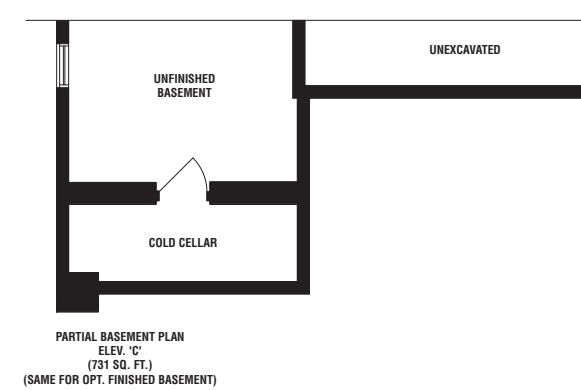
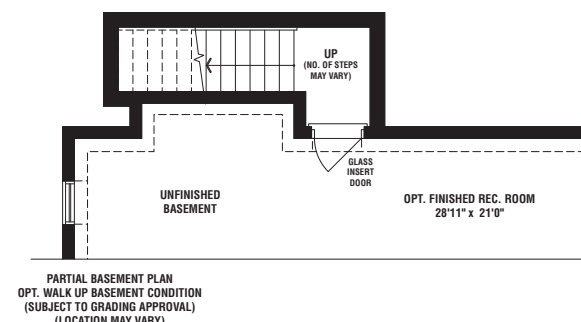
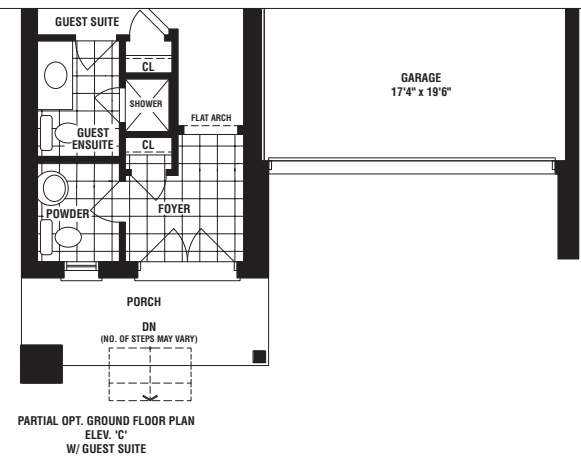
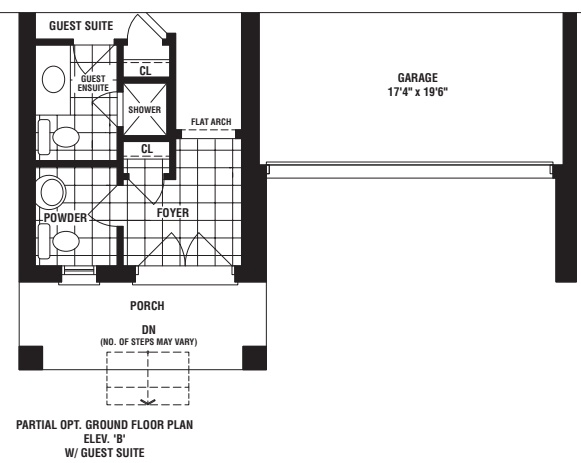
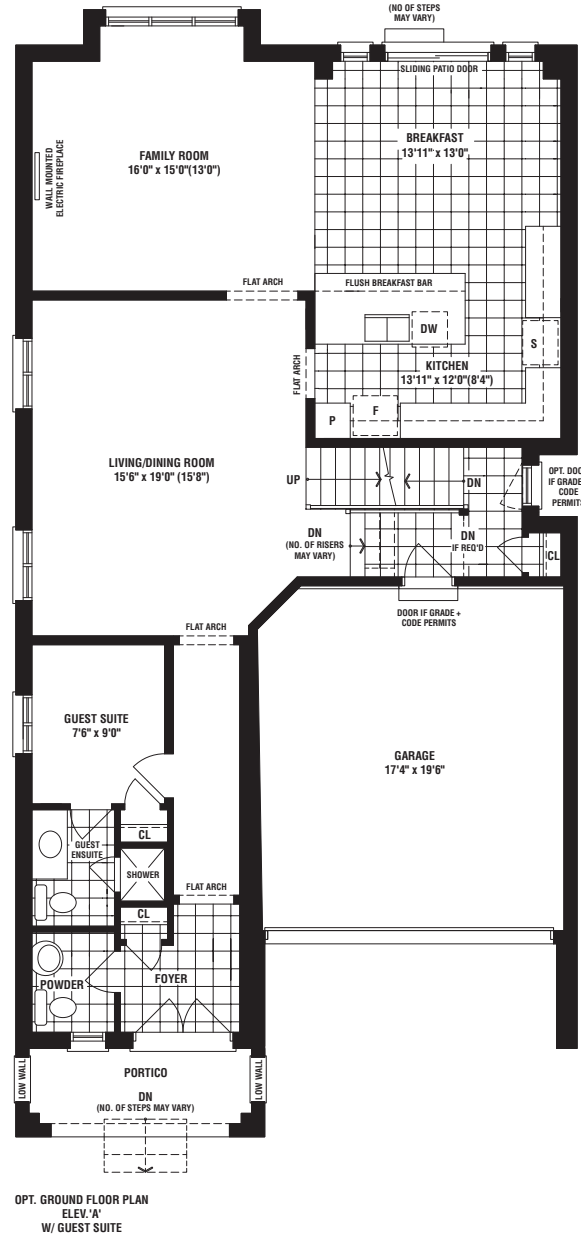
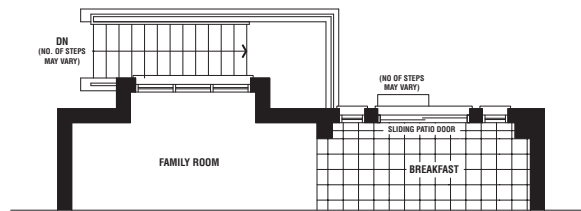
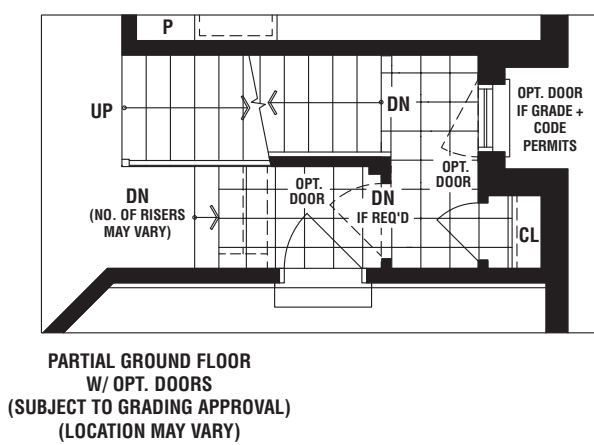
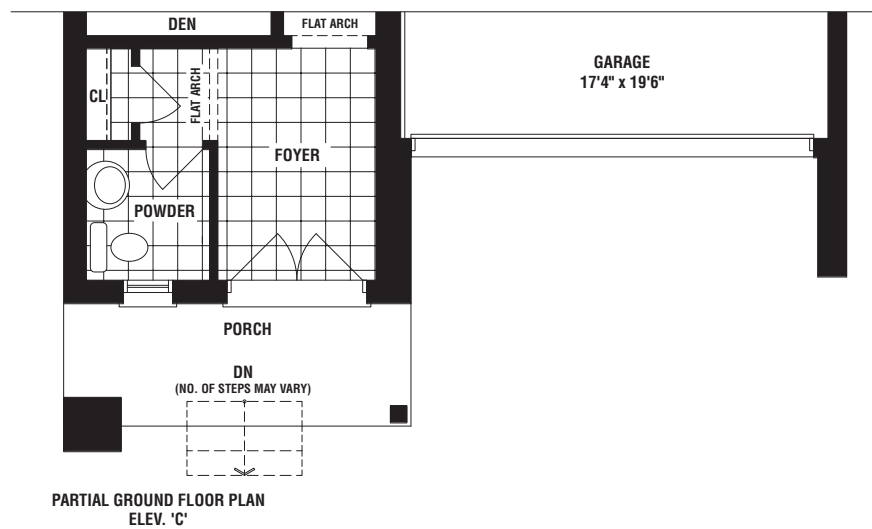
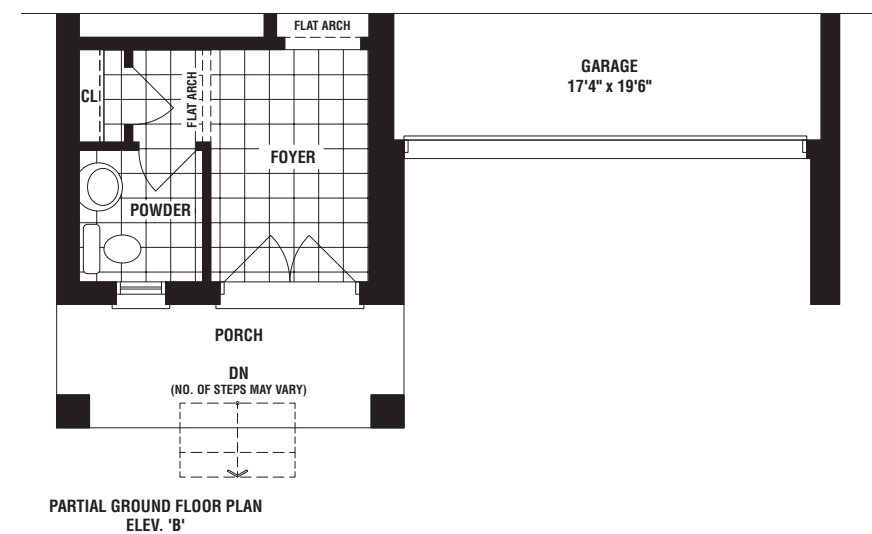
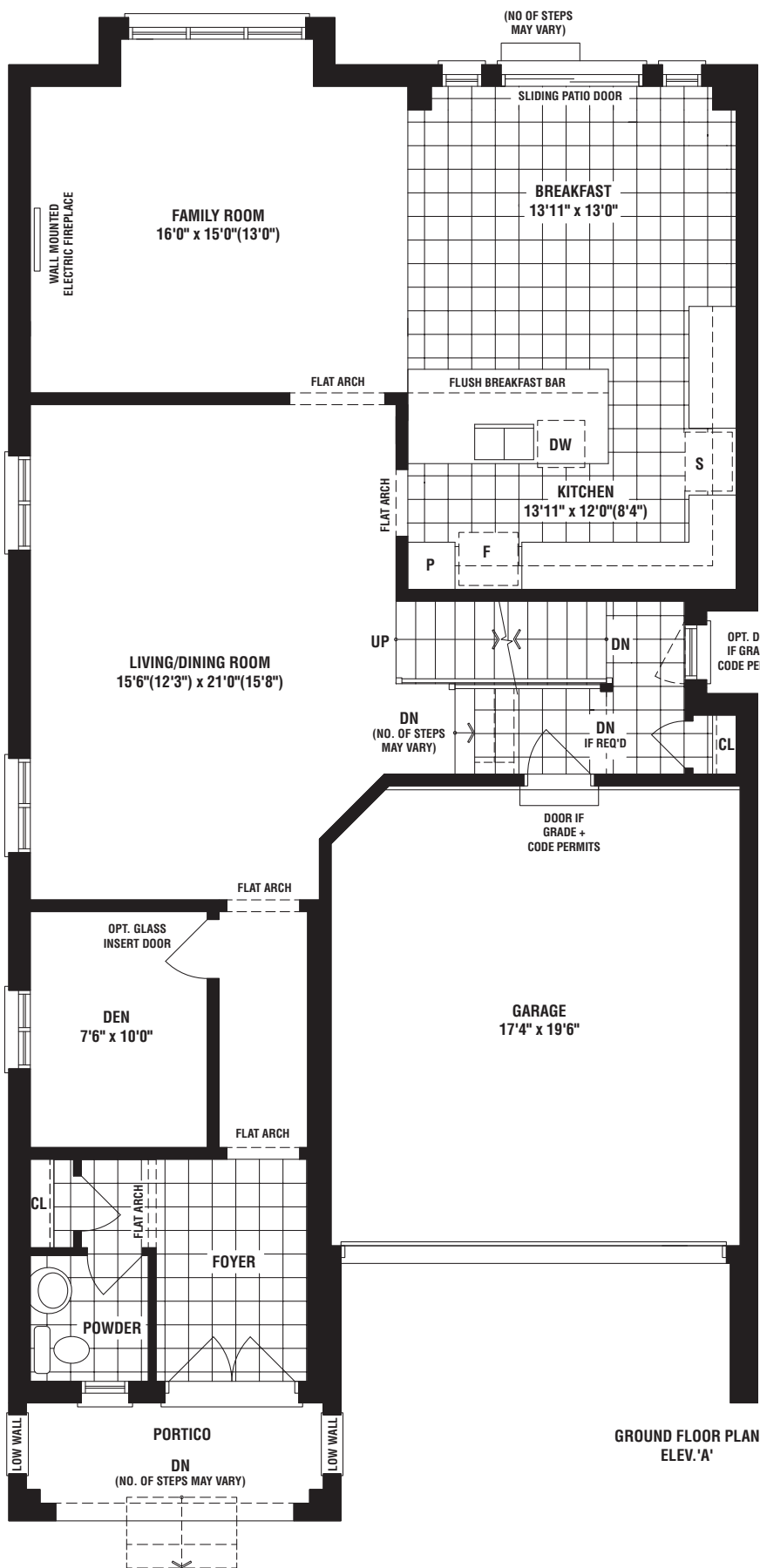

SECOND FLOOR PLAN

A38-1 'SEASIDE'

2687 s.f. 'A'
 2664 s.f. 'B'
 2664 s.f. 'C'

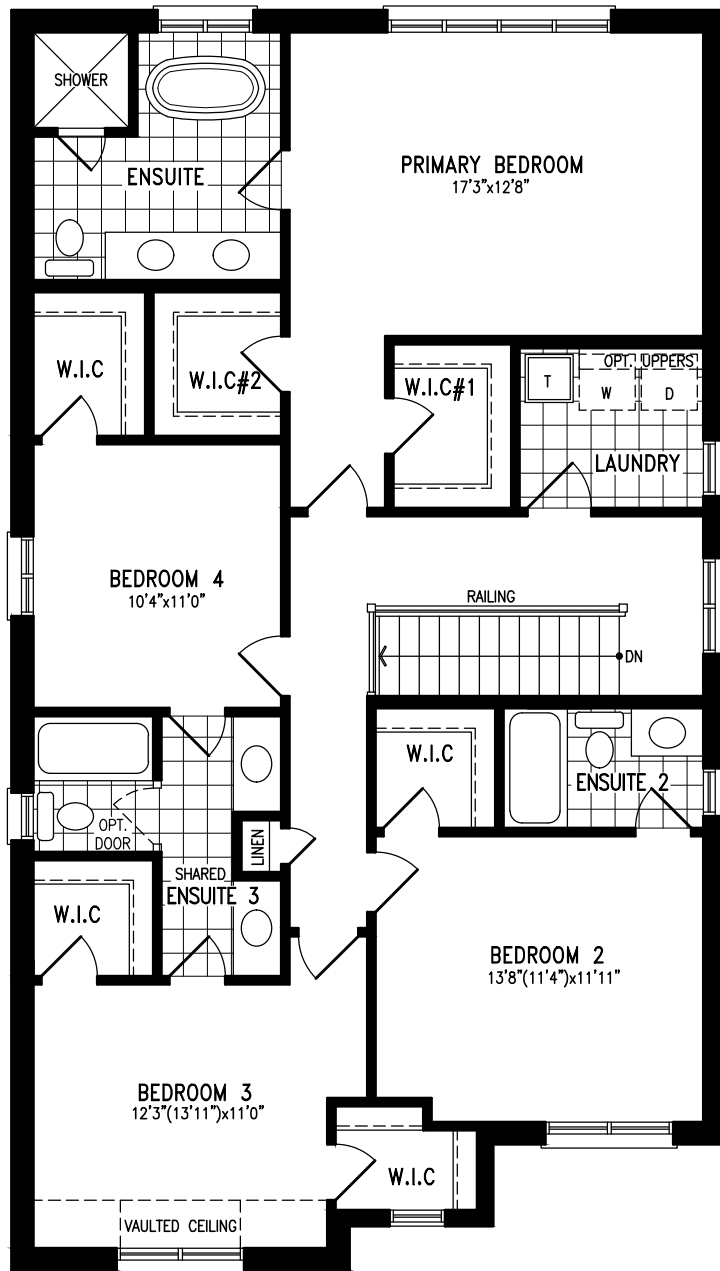

SECOND FLOOR PLAN 'A'
 (4 BEDROOM)

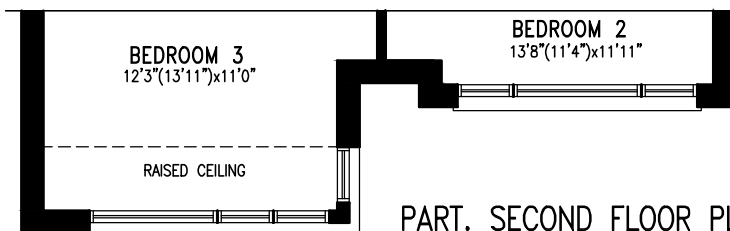

PART. SECOND FLOOR PLAN 'B'
 (4 BEDROOM)

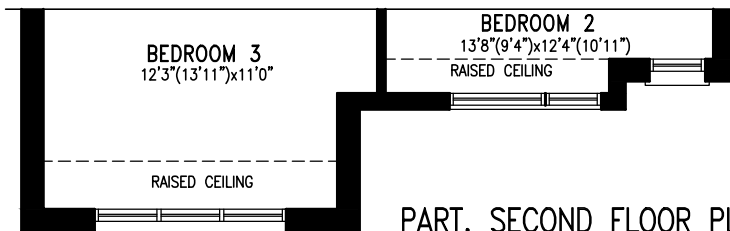

PART. SECOND FLOOR PLAN 'C'
 (4 BEDROOM)

The floorplans and elevations shown, dimensions, specifications and architectural detailing are pre-construction plans and may be revised or improved as necessitated by architectural controls and the construction process. All dimensions are approximate. Purchaser agrees to accept same. Specifications subject to change without notice. Steps may vary at any exterior entrance. Illustrations are Artist's concept. Exterior railings on plans only as required by grade. E. & O.E. May 2008.

All changes on diagrams should correspond with items in the schedule.

A38-1

PROJECT:	18015		
LOT NO.:	-		
MODEL TYPE:	A38-1		
ELEVATION:	'A', 'B', AND 'C'	SQ.FT.:	SQ.FT.
PURCHASER:		DATE:	

SECOND FLOOR PLAN

A38-2 'WATERSIDE'

2803 s.f. 'A'
 2803 s.f. 'B'
 2801 s.f. 'C'

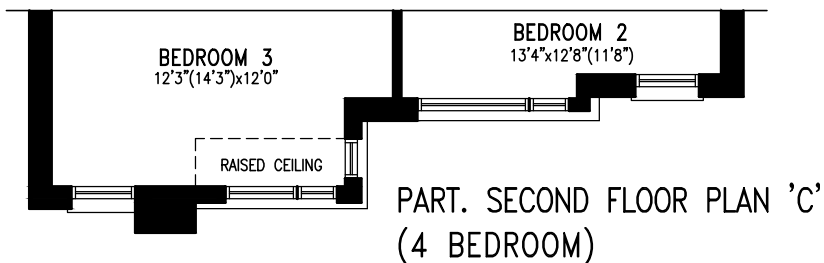
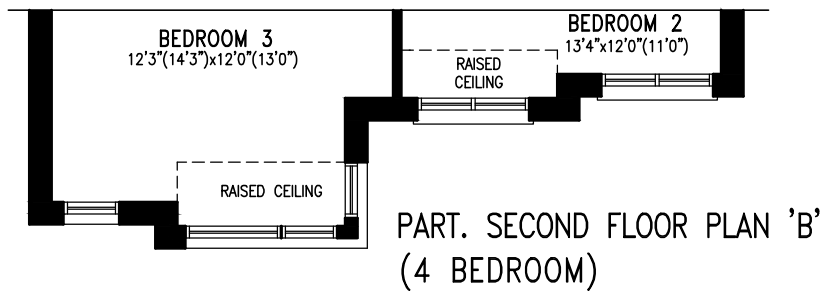
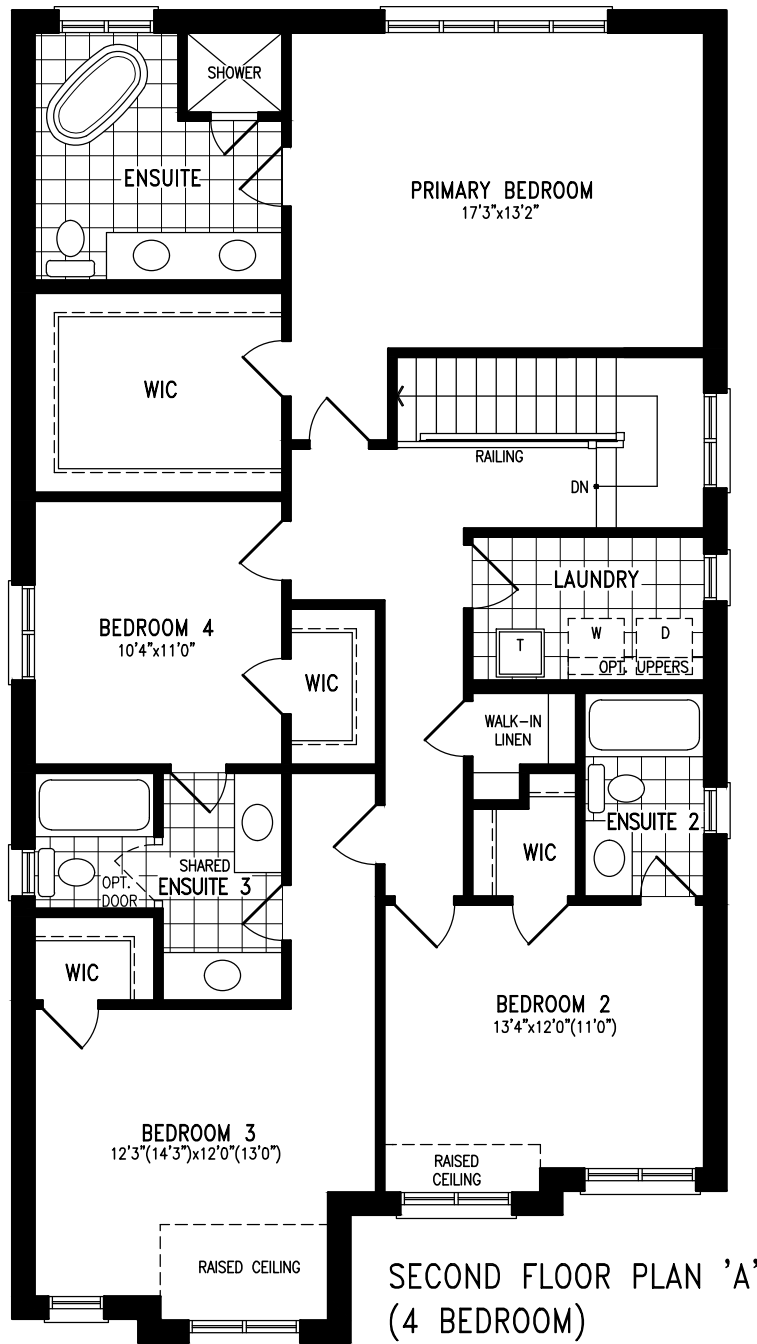

The floorplans and elevations shown, dimensions, specifications and architectural detailing are pre-construction plans and may be revised or improved as necessitated by architectural controls and the construction process. All dimensions are approximate. Purchaser agrees to accept same. Specifications subject to change without notice. Steps may vary at any exterior entrance. Illustrations are Artist's concept. Exterior railings on plans only as required by grade. E. & O.E. May 2008.

All changes on diagrams should correspond with items in the schedule.

A38-2

PROJECT:	18015		
LOT NO.:	-		
MODEL TYPE:	A38-2		
ELEVATION:	'A', 'B', AND 'C'	SQ.FT.:	SQ.FT.
PURCHASER:		DATE:	

SECOND FLOOR PLAN

A38-2 MOD. 'WATERSIDE'

2743 s.f. 'A'
 2743 s.f. 'B'
 2742 s.f. 'C'

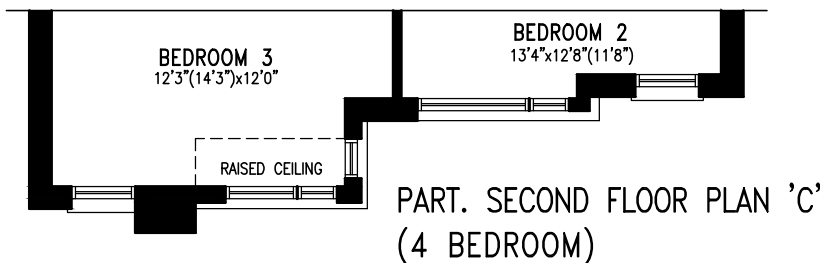
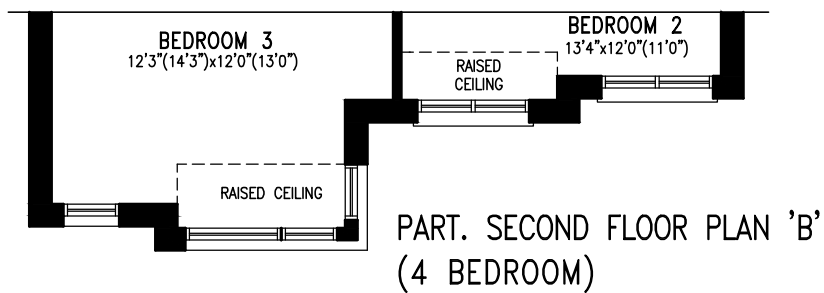
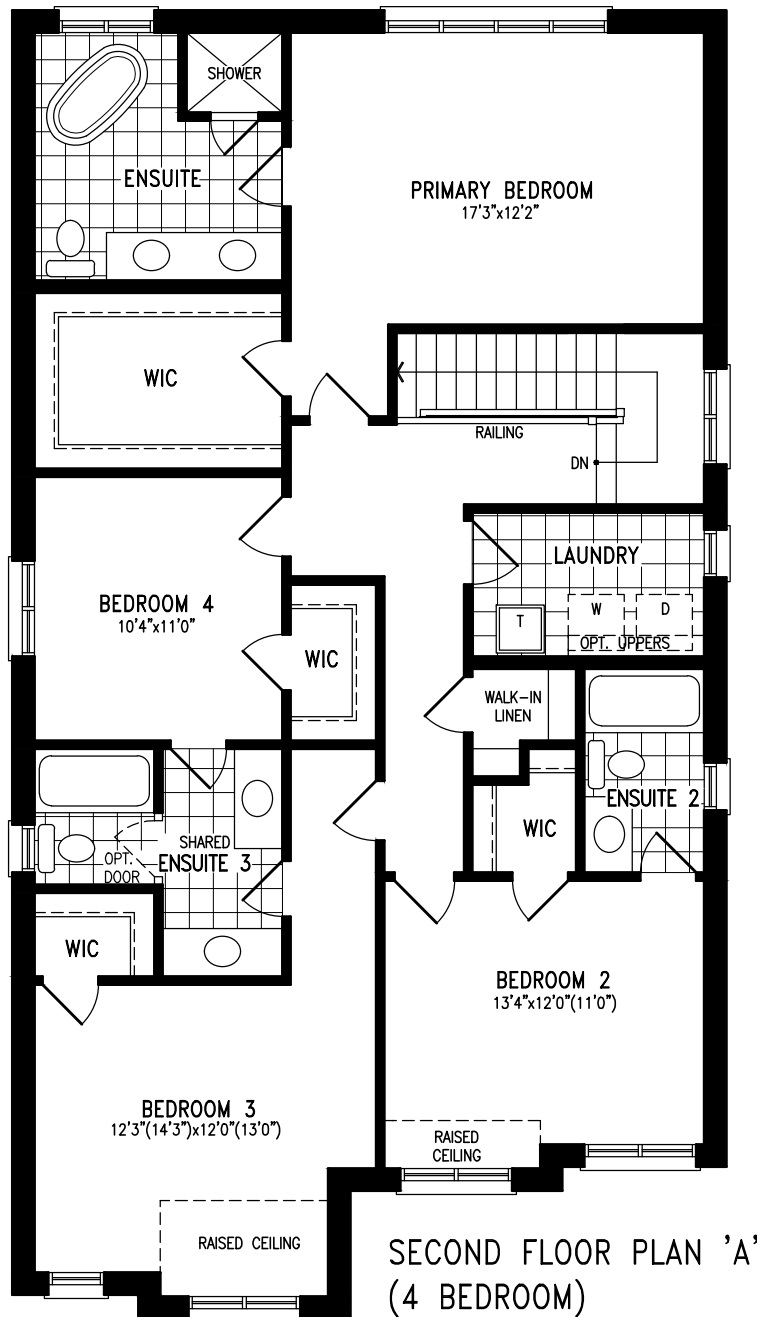

The floorplans and elevations shown, dimensions, specifications and architectural detailing are pre-construction plans and may be revised or improved as necessitated by architectural controls and the construction process. All dimensions are approximate. Purchaser agrees to accept same. Specifications subject to change without notice. Steps may vary at any exterior entrance. Illustrations are Artist's concept. Exterior railings on plans only as required by grade. E. & O.E. May 2008.

All changes on diagrams should correspond with items in the schedule.

A38-2 MOD

PROJECT:	18015		
LOT NO.:	-		
MODEL TYPE:	A38-2 MOD.		
ELEVATION:	'A', 'B', AND 'C'	SQ.FT.:	SQ.FT.
PURCHASER:		DATE:	

SECOND FLOOR PLAN

A38-3C
'GREENWOOD'

2919 s.f. 'A'

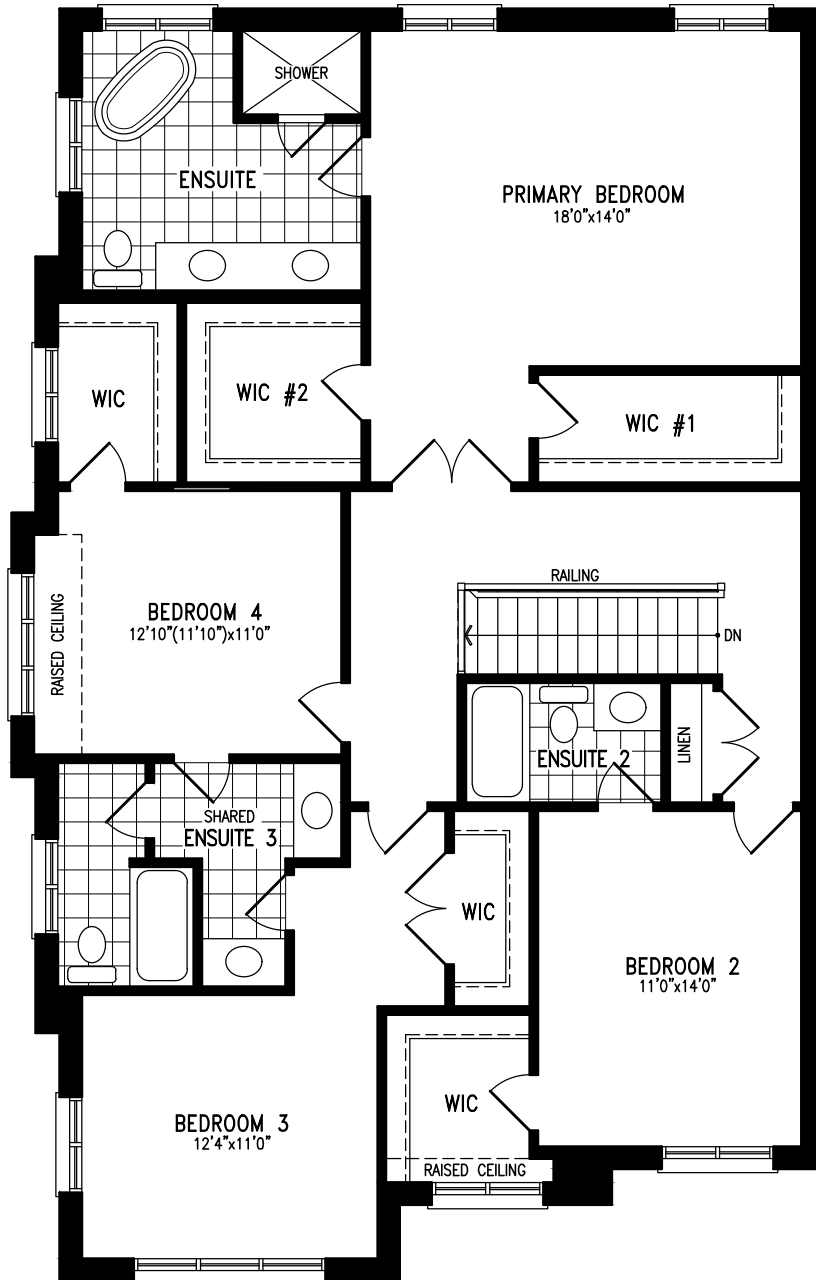

SECOND FLOOR PLAN 'A'
(4 BEDROOM)

The floorplans and elevations shown, dimensions, specifications and architectural detailing are pre-construction plans and may be revised or improved as necessitated by architectural controls and the construction process. All dimensions are approximate. Purchaser agrees to accept same. Specifications subject to change without notice. Steps may vary at any exterior entrance. Illustrations are Artist's concept. Exterior railings on plans only as required by grade. E. & O.E. May 2008.

All changes on diagrams should correspond with items in the schedule.

A38-3C

PROJECT:	18015		
LOT NO.:	-		
MODEL TYPE:	A38-3C		
ELEVATION:	'A'	SQ.FT.:	SQ.FT.
PURCHASER:			DATE:

SECOND FLOOR PLAN

A38-3C
'GREENWOOD'

2981 s.f. 'B'

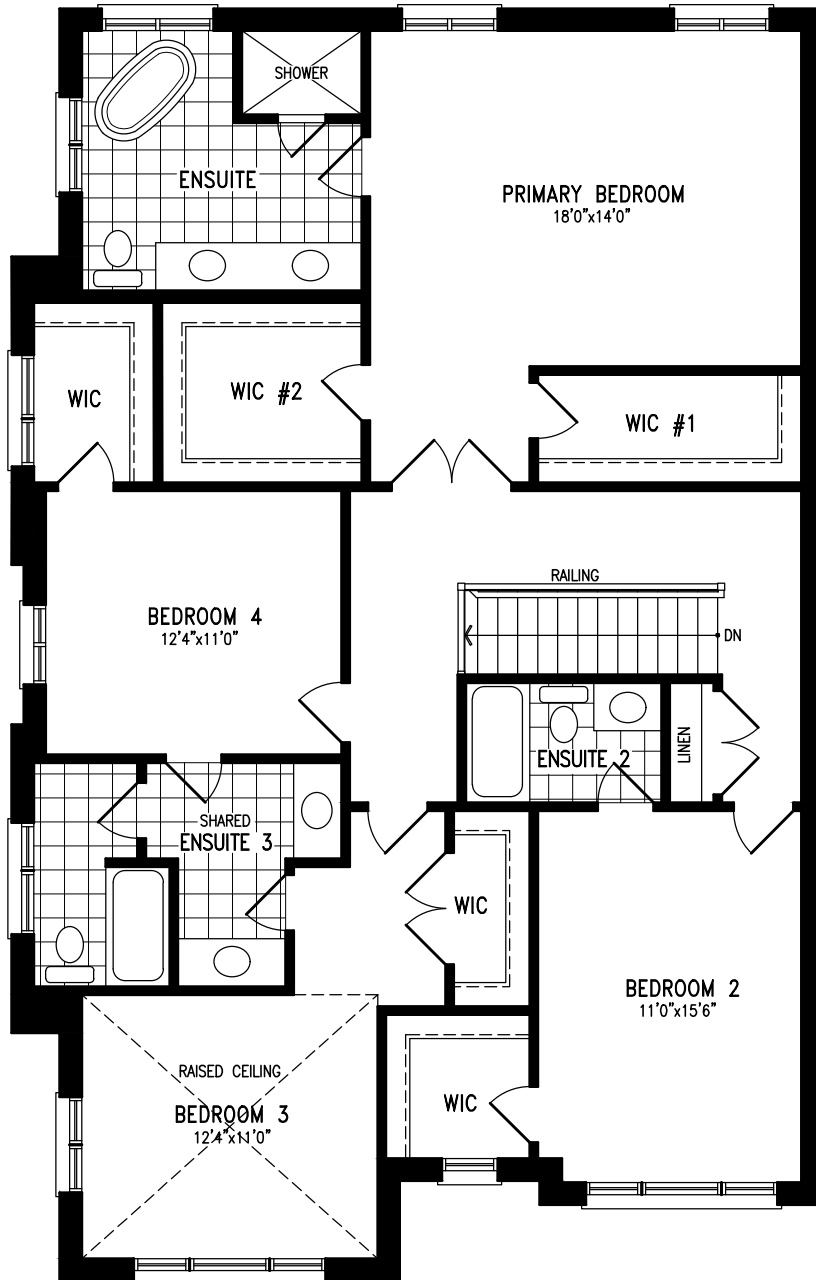

SECOND FLOOR PLAN 'B'
(4 BEDROOM)

The floorplans and elevations shown, dimensions, specifications and architectural detailing are pre-construction plans and may be revised or improved as necessitated by architectural controls and the construction process. All dimensions are approximate. Purchaser agrees to accept same. Specifications subject to change without notice. Steps may vary at any exterior entrance. Illustrations are Artist's concept. Exterior railings on plans only as required by grade. E. & O.E. May 2008.

All changes on diagrams should correspond with items in the schedule.

A38-3C

PROJECT:	18015		
LOT NO.:	-		
MODEL TYPE:	A38-3C		
ELEVATION:	'B'	SQ.FT.:	SQ.FT.
PURCHASER:			DATE:

SECOND FLOOR PLAN

A38-3C
'GREENWOOD'

2917 s.f. 'C'

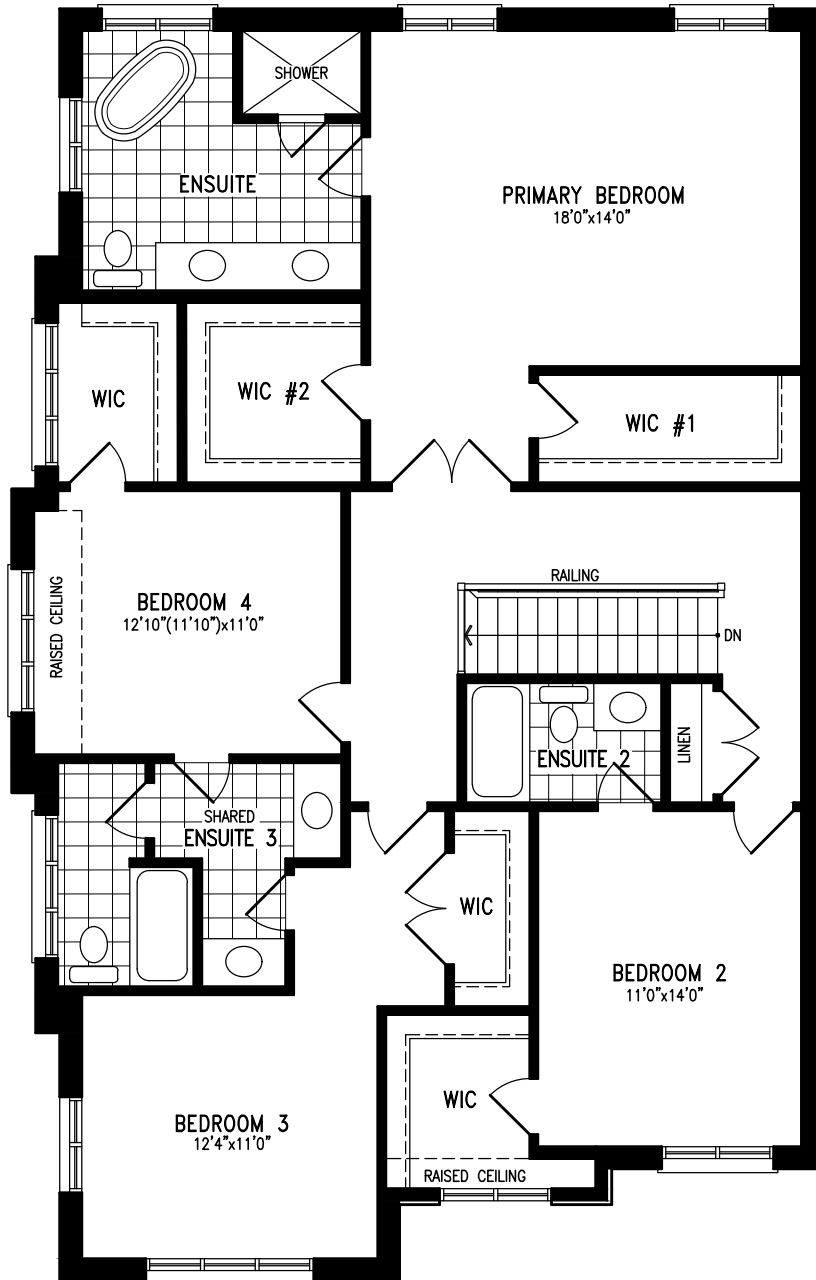

SECOND FLOOR PLAN 'C'
(4 BEDROOM)

The floorplans and elevations shown, dimensions, specifications and architectural detailing are pre-construction plans and may be revised or improved as necessitated by architectural controls and the construction process. All dimensions are approximate. Purchaser agrees to accept same. Specifications subject to change without notice. Steps may vary at any exterior entrance. Illustrations are Artist's concept. Exterior railings on plans only as required by grade. E. & O.E. May 2008.

All changes on diagrams should correspond with items in the schedule.

A38-3C

PROJECT:	18015		
LOT NO.:	-		
MODEL TYPE:	A38-3C		
ELEVATION:	'C'	SQ.FT.:	SQ.FT.
PURCHASER:			DATE:

SECOND FLOOR PLAN

A38-3C
'GREENWOOD'

2981 s.f. 'D'

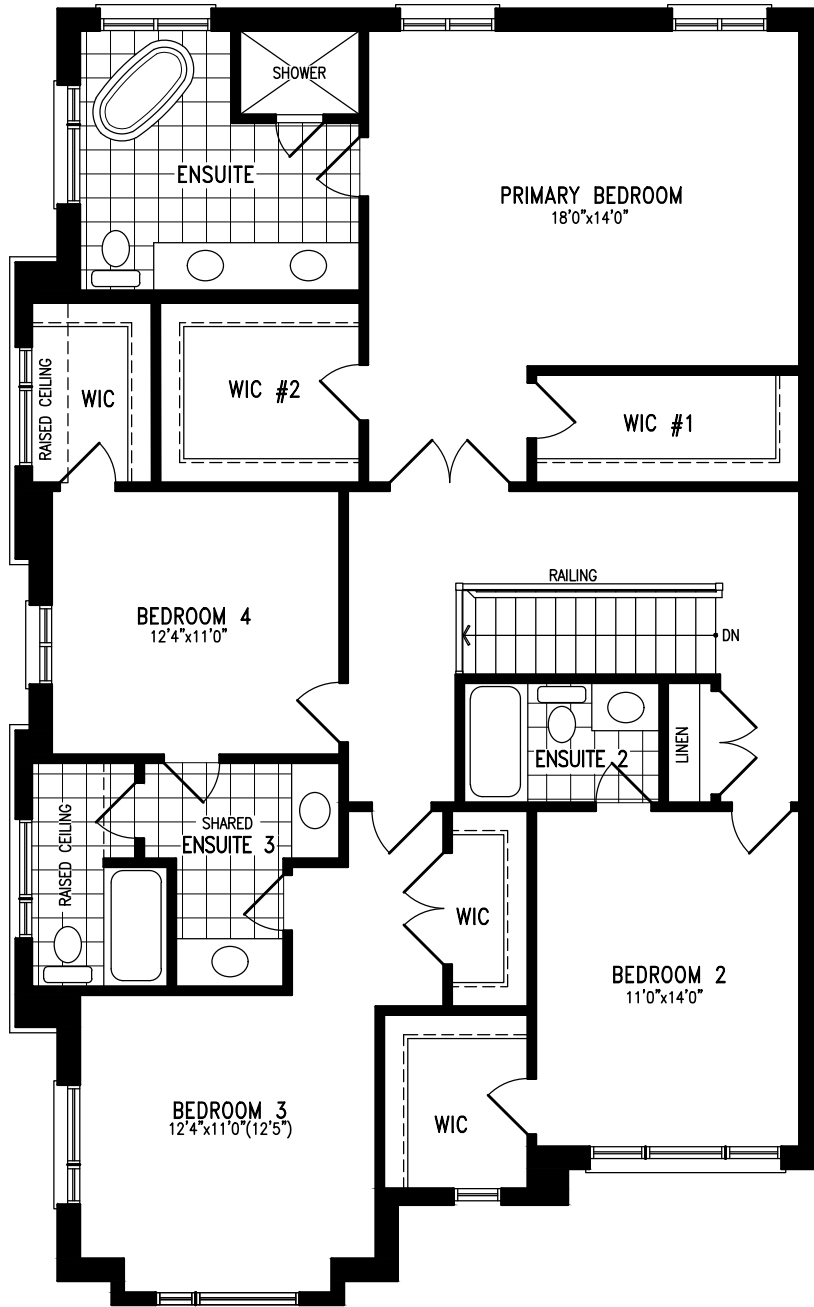

SECOND FLOOR PLAN 'D'
(4 BEDROOM)

The floorplans and elevations shown, dimensions, specifications and architectural detailing are pre-construction plans and may be revised or improved as necessitated by architectural controls and the construction process. All dimensions are approximate. Purchaser agrees to accept same. Specifications subject to change without notice. Steps may vary at any exterior entrance. Illustrations are Artist's concept. Exterior railings on plans only as required by grade. E. & O.E. May 2008.

All changes on diagrams should correspond with items in the schedule.

A38-3C

PROJECT:	18015		
LOT NO.:	-		
MODEL TYPE:	A38-3C		
ELEVATION:	'D'	SQ.FT.:	SQ.FT.
PURCHASER:		DATE:	

SECOND FLOOR PLAN

A38-4 'WILDWOODS'

2946 s.f. 'A'
 2946 s.f. 'B'
 2946 s.f. 'C'

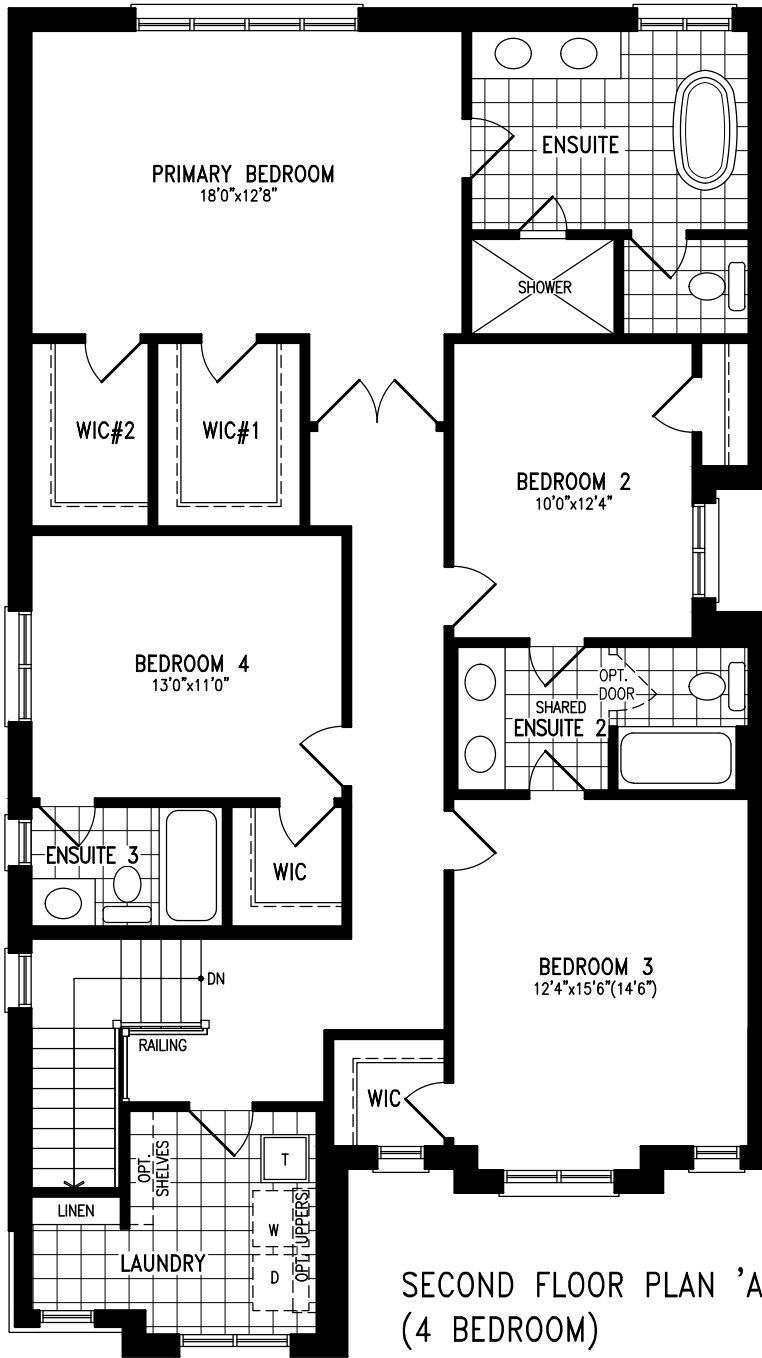

SECOND FLOOR PLAN 'A'
(4 BEDROOM)

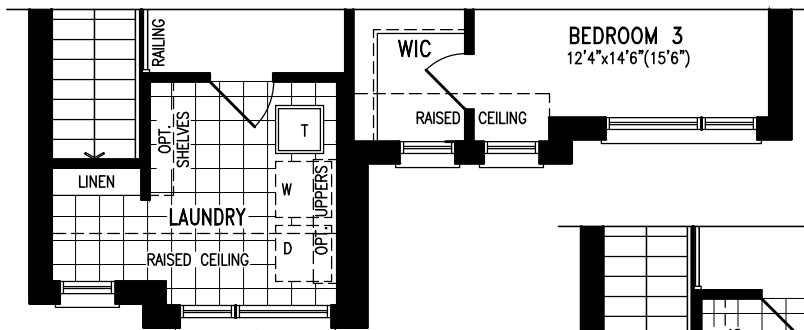

PART. SECOND FLOOR PLAN 'B'
(4 BEDROOM)

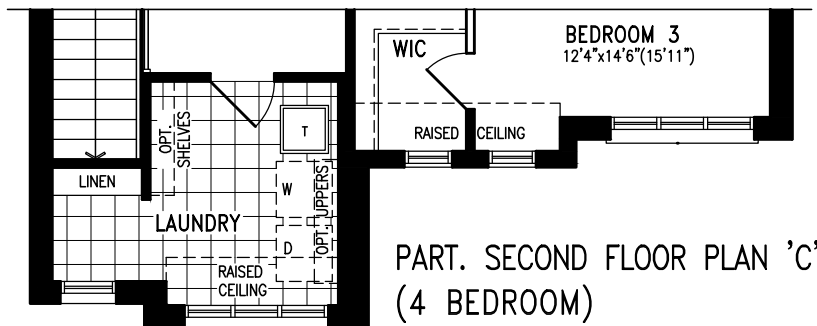

PART. SECOND FLOOR PLAN 'C'
(4 BEDROOM)

The floorplans and elevations shown, dimensions, specifications and architectural detailing are pre-construction plans and may be revised or improved as necessitated by architectural controls and the construction process. All dimensions are approximate. Purchaser agrees to accept same. Specifications subject to change without notice. Steps may vary at any exterior entrance. Illustrations are Artist's concept. Exterior railings on plans only as required by grade. E. & O.E. May 2008.

All changes on diagrams should correspond with items in the schedule.

A38-4

PROJECT:	18015		
LOT NO.:	-		
MODEL TYPE:	A38-4		
ELEVATION:	'A', 'B', AND 'C'	SQ.FT.:	SQ.FT.
PURCHASER:		DATE:	

SECOND FLOOR PLAN

A38-5 'GROVES'

2981 s.f. 'A'
 2990 s.f. 'B'
 3008 s.f. 'C'

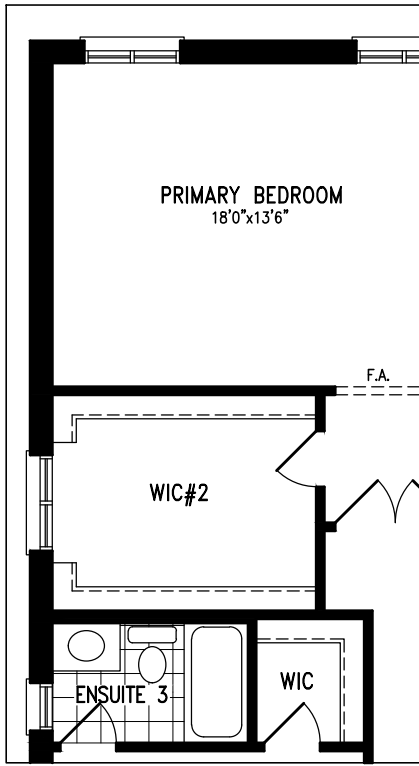

OPT. PART. SECOND FLOOR PLAN 'A' - 4 BEDROOM + 3 BATH PLAN (WITH OPTIONAL WIC#2)

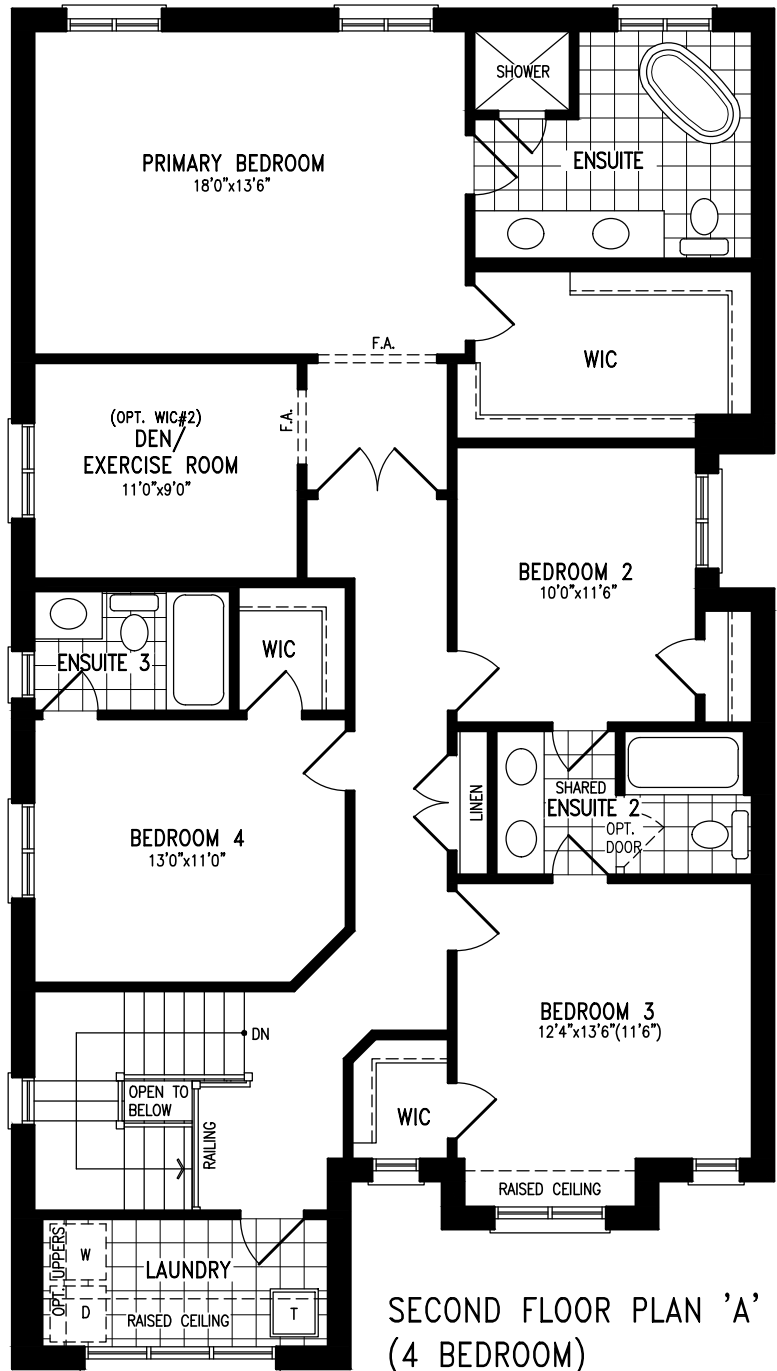

SECOND FLOOR PLAN 'A' (4 BEDROOM)

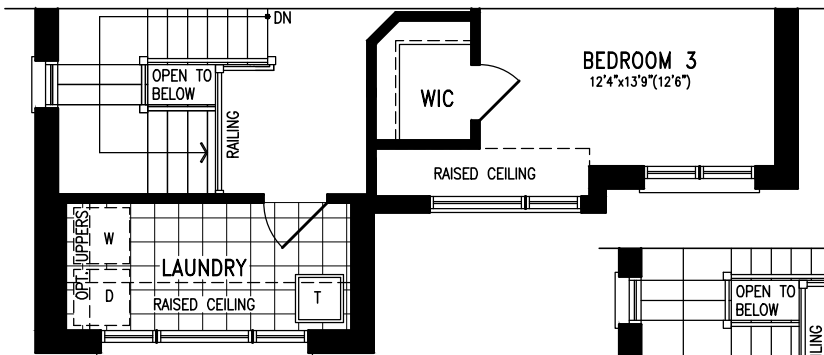

PART. SECOND FLOOR PLAN 'B' (4 BEDROOM)

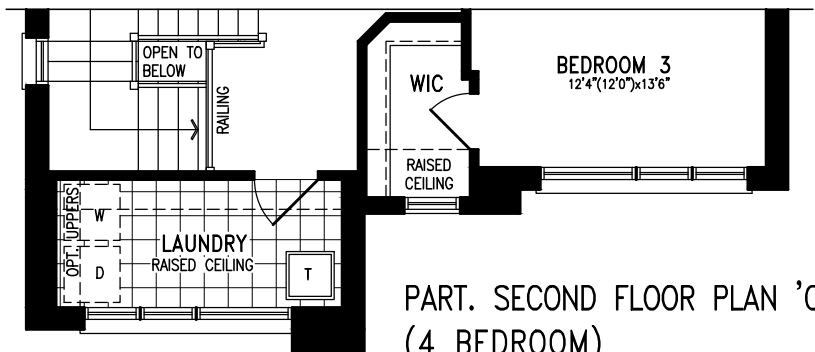

PART. SECOND FLOOR PLAN 'C' (4 BEDROOM)

The floorplans and elevations shown, dimensions, specifications and architectural detailing are pre-construction plans and may be revised or improved as necessitated by architectural controls and the construction process. All dimensions are approximate. Purchaser agrees to accept same. Specifications subject to change without notice. Steps may vary at any exterior entrance. Illustrations are Artist's concept. Exterior railings on plans only as required by grade. E. & O.E. May 2008.

All changes on diagrams should correspond with items in the schedule.

A38-5

PROJECT:	18015	SQ.FT.:	SQ.FT.
LOT NO.:	-		
MODEL TYPE:	A38-5		
ELEVATION:	'A', 'B', AND 'C'		
PURCHASER:		DATE:	

SECOND FLOOR PLAN

A38-5 MOD. 'GROVES'

2949 s.f. 'A'
 2958 s.f. 'B'
 2976 s.f. 'C'

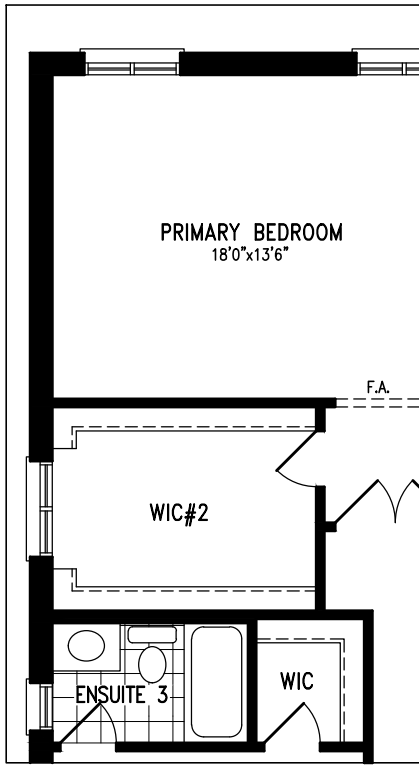

OPT. PART. SECOND FLOOR PLAN 'A' - 4 BEDROOM + 3 BATH PLAN (WITH OPTIONAL WIC#2)

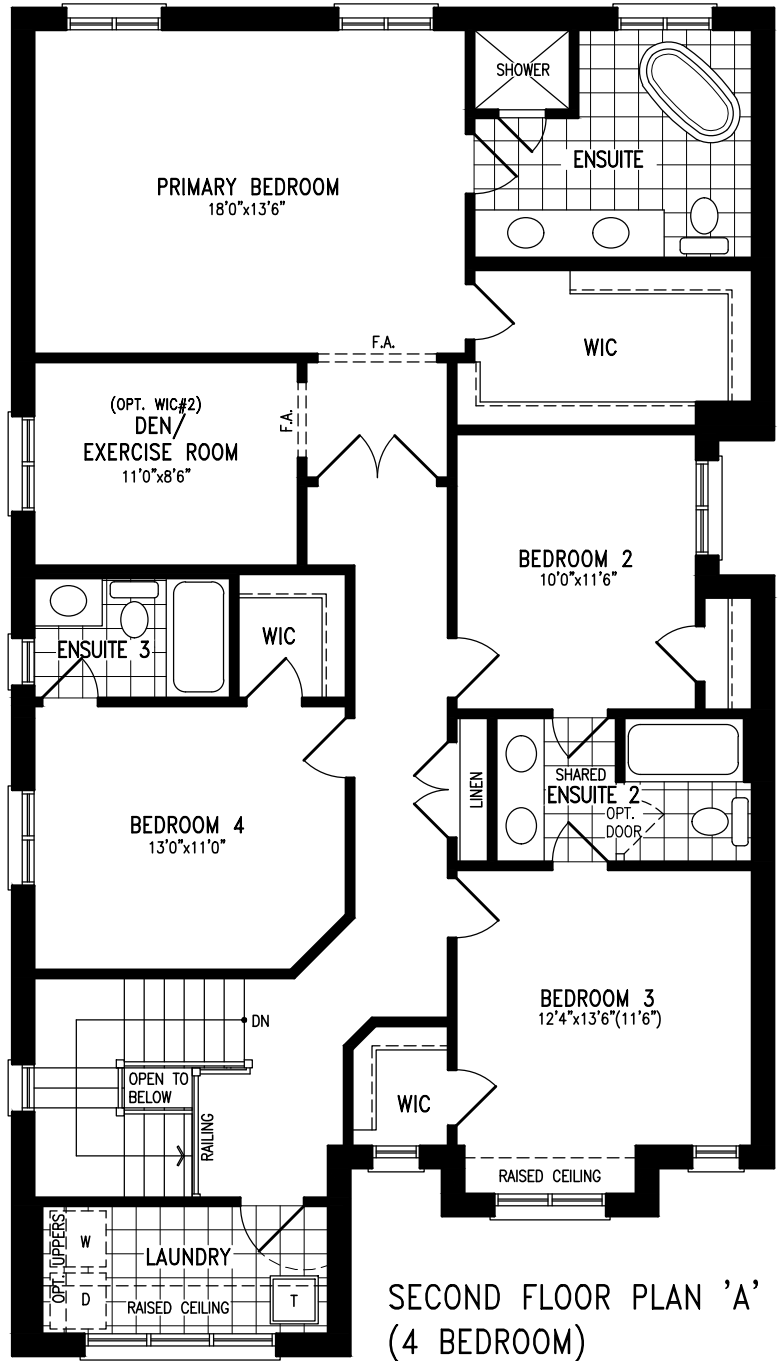

SECOND FLOOR PLAN 'A' (4 BEDROOM)

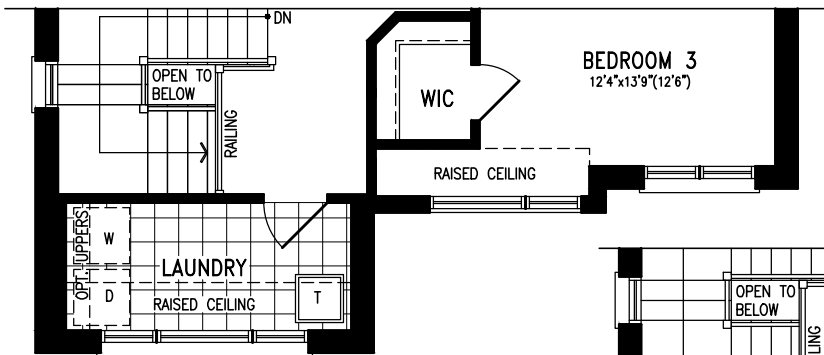

PART. SECOND FLOOR PLAN 'B' (4 BEDROOM)

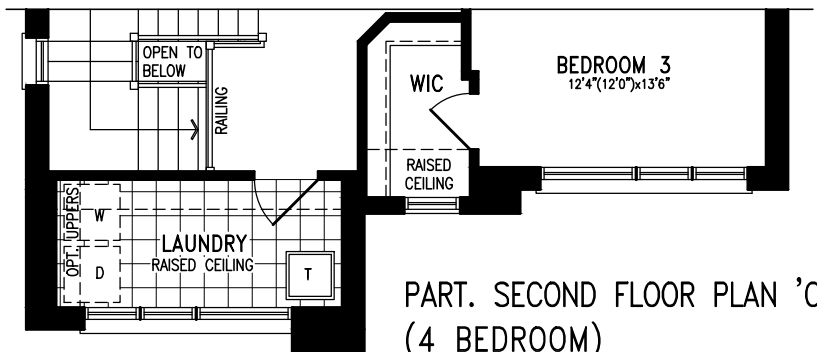

PART. SECOND FLOOR PLAN 'C' (4 BEDROOM)

The floorplans and elevations shown, dimensions, specifications and architectural detailing are pre-construction plans and may be revised or improved as necessitated by architectural controls and the construction process. All dimensions are approximate. Purchaser agrees to accept same. Specifications subject to change without notice. Stairs may vary at any exterior entrance. Illustrations are Artist's concept. Exterior railings on plans only as required by grade. E. & O.E. May 2008.

All changes on diagrams should correspond with items in the schedule.

A38-5 MOD

PROJECT:	18015	SQ.FT.:	SQ.FT.
LOT NO.:	-		
MODEL TYPE:	A38-5 MOD.		
ELEVATION:	'A', 'B', AND 'C'		
PURCHASER:		DATE:	